

Post Box No.001, SulochanaGardens, 10-4-104B Tenkasi Road, Ayikudy - 627 852. Tirunelveli District, Tamil Nadu, India. Phone: 04633 - 249170, 249180. Email: <a href="mailto:mail@amarseva.org">mail@amarseva.org</a> Website: <a href="http://www.amarseva.org">www.amarseva.org</a>				Amar Seva Sangam (A Registered Charitable Society for Rural Poor and Disabled) Child Progress Report  <b>Mar – 2016</b>			Name of Child: <b>M.Venkatesh</b>  Name of Sponsor: <b>Shajiraj Nada</b>  <b>(Yearly Sponsorship)</b>	
Date of Entry to ASSA	Date of HCI Sponsorship	Sex	Age	Date of Birth	Standard	Nature of Disability	Service Provided	
1.08.2014	Aug 2014	M	12	21.10.2003	Special Education	Mental Retardation	Special Education at Special Education Centre	
<b><u>Sponsorship Remarks:</u></b> Transferred from Afrin Fathimal (Sep 2009) in Aug 2014.								
<b><u>Discharge Remarks:</u></b>								
<b><u>Family Details:</u></b>								
Name of the Child				M.Venkatesh				
Date of Birth				21.10.2003				
Date of Joining				01.08.2014				
Nature of Disability				Mental Retardation				
Father's Name				Mr. Mariappan				
Mother's Name				Mrs. M.Muthumari				
No of Children in the Family				2		M.Venkatesh + 1 sister		
Father's Profession				Coolie				
Economic Condition				Poor				
Address Residence				S/O Mariappan 5, Nadumudukku Street,Melagaram				

**Medical Report**

<b>Height/ Weight</b>	Current Report	Previous Report	Initial stage report
	134Cm/26Kg	134Cm/26Kg	130Cm / 23Kg
<b>Exercises Given</b>	<b>Appliances Given</b>		<b>Physical Progress</b>
Yoga Training	Nil		Physically Normal.

<b>Class (*)</b>	Primary			
<b>Report period</b>	Sep 2015 to Mar 2016			
<b>Severity of Intellectual Disability</b>	<i>Moderate Intellectual disability</i>			
<b>Assessment</b>		<b>Sep 2014 (Initial assessment**)</b>	<b>Sep 2015 (%)</b>	<b>Mar 2016 (%)</b>
(** - % represents assessment based on normal development of 100% )	1.Motor Skills	69.5	78	78
	2.Activities of daily Living	43	82	82
	3.Communication	55	81.5	81.5
	4.Reading / Writing	34.5	44.5	45
	5.Number / Time	28.5	34	34
	6.Domestic / Social	39	58	60
	7.PreVocational / Money	29	41	41
<b>Extra Curricular Activities</b>	Nature of Program	No. of Program participated	Prize /Recognitions won	
	Cultural	-	-	
	Sports	-	-	
	Drawing	-	-	
<b>Progress Report</b>	Since joining, he has improved 60.70% based on BASIC-MR Scale provided by NIMH.			

<b>Comments</b>	At present we are teaching to <ul style="list-style-type: none"> <li>• Copy alphabets of own name.</li> <li>• Recognize written numbers from 1-10.</li> <li>• Sort out mixed coins.</li> <li>• Fold own clothing.</li> <li>• Stick using gums or glue.</li> </ul>
-----------------	---

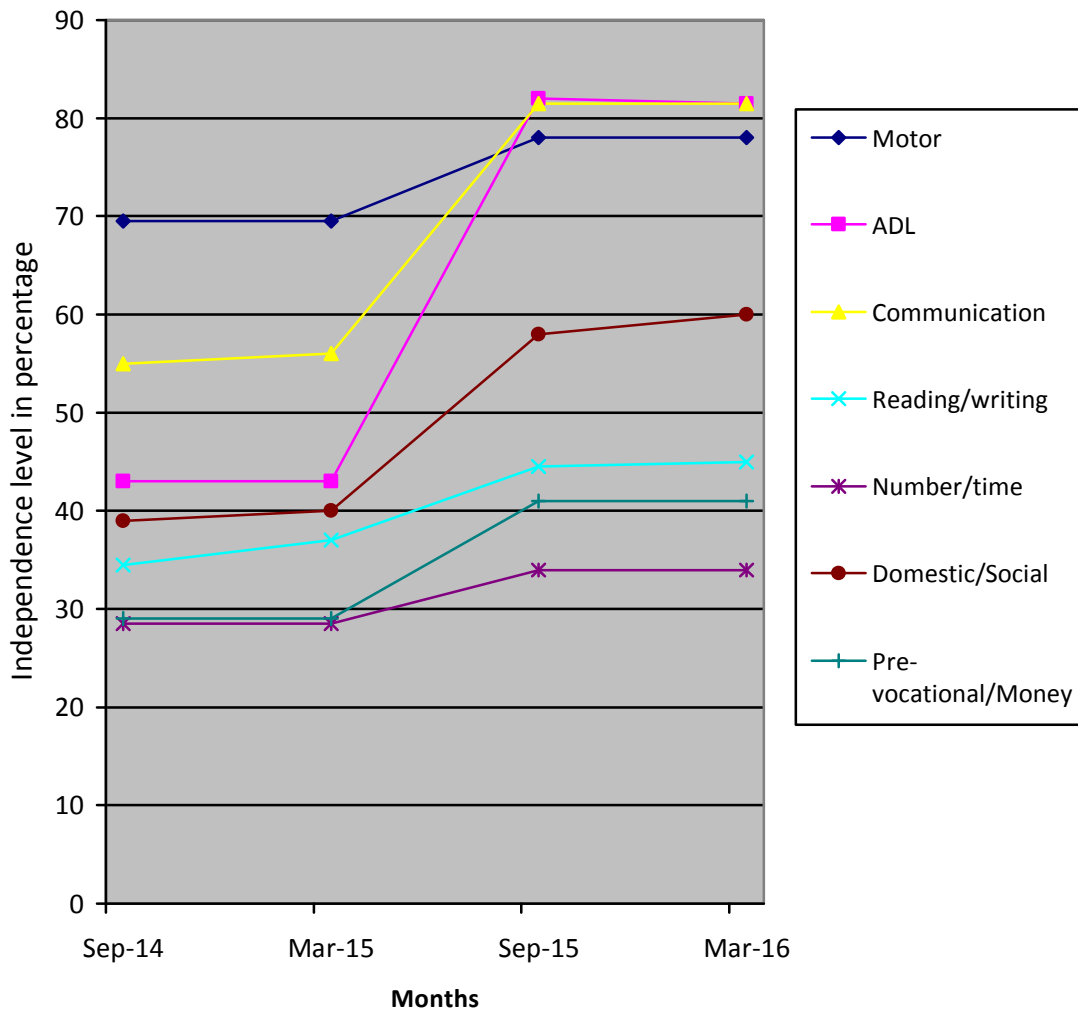

(\*) Pre-Primary (3-6 yrs of age)  
 Primary (6-10 yrs of age)  
 Secondary (11-14 yrs of age)  
 Pre-vocational (15-18 yrs of age)

(\*\*) % represents assessment based on normal development of 100%.