

Post Box No.001, Sulochana Garden, 10-4-104B Tenkasi Road, Ayikudy-627 852. Tirunelveli District, Tamil Nadu, India. Phone: 04633 - 249170, 249180. Email: mail@amarseva.org WebSite:www.amarseva.org	Amar Seva Sangam (A Registered Charitable Society for Rural Poor and Disabled) Child Progress Report Half yearly Sep - 2016	Name of Child: M.Venkatesh Name of Sponsor: Shajiraj Nada (Yearly Sponsorship)
--	--	---

Date of Entry to ASSA	Date of HCI Sponsorship	Sex	Age	Date of Birth	Standard	Nature of Disability	Service Provided
1.08.2014	Aug 2014	M	12.5	21.10.2003	Special Education	Mental Retardation	Special Education at Special Education Centre

Sponsorship Remarks: Transferred from Afrin Fathimal (Sep 2009)

Discharge Remarks:

Family Details:

Name of the Child	M.Venkatesh	
Date of Birth	21.10.2003	
Date of Joining	01.08.2014	
Nature of Disability	Mental Retardation	
Father's Name	Mr. Mariappan	
Mother's Name	Mrs. M.Muthumari	
No of Children in the Family	2	M.Venkatesh + 1 sister
Father's Profession	Coolie	
Economic Condition	Poor	
Address Residence	S/O Mariappan	
	5, Nadumudukku Street, Melagaram	

Medical Report

Height/ Weight	Current Report	Previous Report	Initial stage report
	137Cm/28Kg	134Cm/26Kg	130Cm / 23Kg
Exercises Given	Appliances Given		Physical Progress
Yoga Training	Nil		Physically Normal.

Class (*)	Primary			
Report period	Mar 2016 to Sep 2016			
Severity of Intellectual Disability	<i>Moderate Intellectual disability</i>			
Assessment		Sep 2014 (Initial assessment**)	Mar 2016 (%)	Sep 2016 (%)
(** - % represents assessment based on normal development of 100%)	1.Motor Skills	69.5	78	80
	2.Activities of daily Living	43	82	82
	3.Communication	55	81.5	82.5
	4.Reading / Writing	34.5	45	45
	5.Number / Time	28.5	34	34
	6.Domestic / Social	39	60	60.5
	7.PreVocational / Money	29	41	42.5
Extra Curricular Activities	Nature of Program	No. of Program participated	Prize /Recognitions won	
	Cultural	-	-	
	Sports	-	-	
	Drawing	-	-	
Progress Report	Since joining, he has improved 18.21% on average out of seven areas in period of 24 months based on BASIC-MR Scale provided by NIMH.			
Comments	At present we are teaching <ul style="list-style-type: none"> • Match five three letter words. • Copy a circle. • Associate time/events to routine school activities. • Pick up specified number of objects up to 5. • Use a pencil sharpener. 			

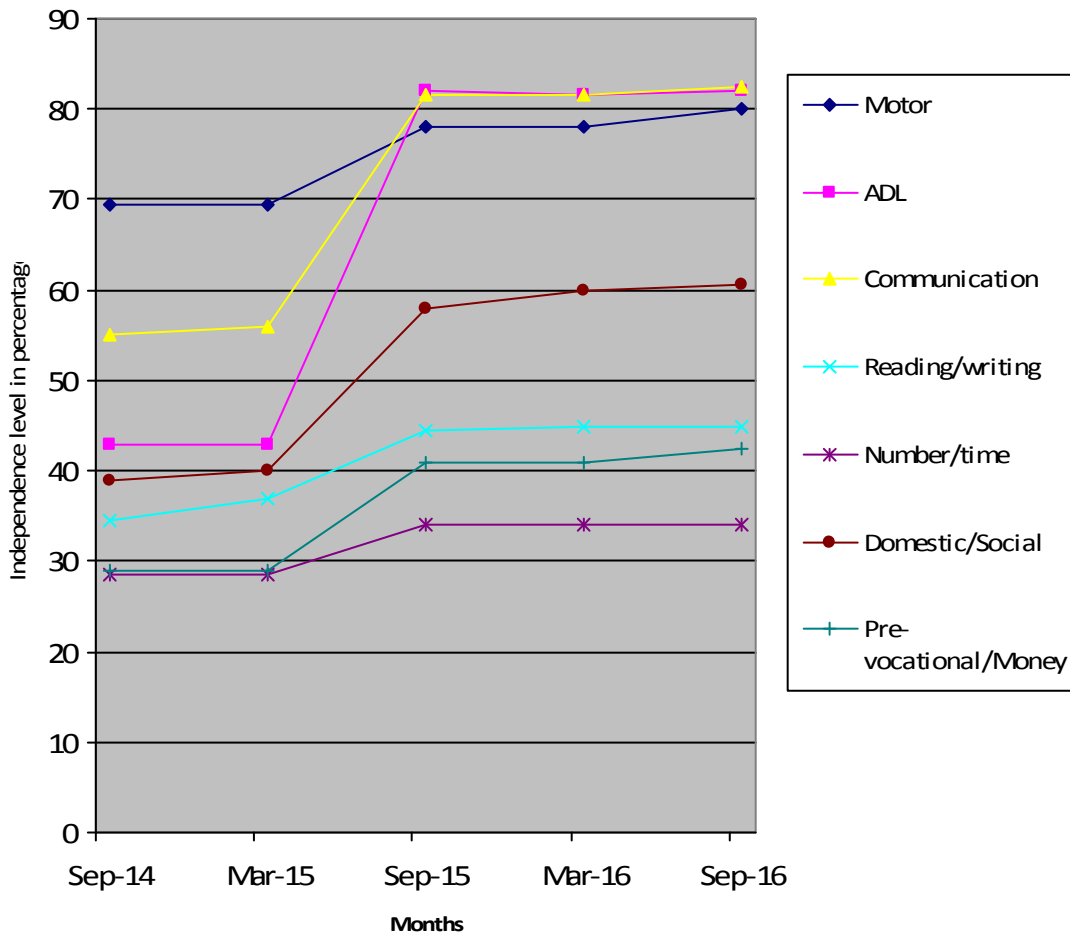

- (*) Pre-Primary (3-6 yrs of age)
- Primary (6-10 yrs of age)
- Secondary (11-14 yrs of age)
- Pre-vocational (15-18 yrs of age)
- Autism (Children affected with Autism Spectrum Disorders)
- (**) % represents assessment based on normal development of 100%.