

Post Box No.001, Sulochana Garden, 10-4-104B Tenkasi Road, Ayikudy-627 852. Tirunelveli District, Tamil Nadu, India. Phone: 04633 - 249170, 249180. Email: mail@amarseva.org WebSite:www.amarseva.org	Amar Seva Sangam (A Registered Charitable Society for Rural Poor and Disabled) Child Progress Report Half yearly Sep - 2016	Name of Child: I.Wilson Name of Sponsor: Shajiraj Nadarajalingam (Yearly Sponsorship)
--	--	---

Date of Entry to ASSA	Date of HCI Sponsorship	Sex	Age	Date of Birth	Standard	Nature of Disability	Service Provided
25.07.2016	Sep 2016	M	5	24.03.2011	Special Education	Mental Retardation	Special Education at Special Education Centre

Sponsorship Remarks: Sponsorship Transferred from **Maharaja.D** (Dec 2013)in Sep 2016

Discharge Remarks:

Family Details:

Name of the Child	I.Wilson	
Date of Birth	24.03.2011	
Date of Joining	25.07.2016	
Nature of Disability	Mental Retardation	
Father's Name	Mr. Iyappan	
Mother's Name	Mrs. Bhagavathi	
No of Children in the Family	1	I.Wilson
Mother's Profession	Coolie	
Economic Condition	Poor	
Address Residence	S/o, Iyappan 9/13, South street, Kambiley	

Medical Report

Height/ Weight	Current Report	Previous Report	Initial stage report
	105Cm / 15Kg	-	-
Exercises Given		Appliances Given	Physical Progress
Yoga Training		Nil	Physically Normal.

Class (*)	Autism		
Report Period	Sep 2016		
Severity of Intellectual Disability	<i>Moderate Intellectual disability</i>		
Assessment (**-% represents assessment based on normal development of 100%)		Sep 2016 (Initial assessment**)	
	1.Motor Activities	48.5	
	2.Activities of Daily Living	26	
	3.Communication	17.5	
	4.Reading/ Writing	16.5	
	5.Number/ Time	14	
	6.Domestic / Social Skills	18.5	
	7.Pre Vocational / Money Concept	13	
Extra Curricular / Participation	Nature of Program	No. of program participation	Prizes / Recognitions won
	Cultural	-	-
	Sports	-	-
	Drawing	-	-
Comments	At present we are teaching <ul style="list-style-type: none"> • Use thumb and index figure to pick up the objects. • Mix rice and dal and eat with hands/spoons. • Match five similar objects. • Scribble with chalk or pencil on a slate, floor or paper. 		

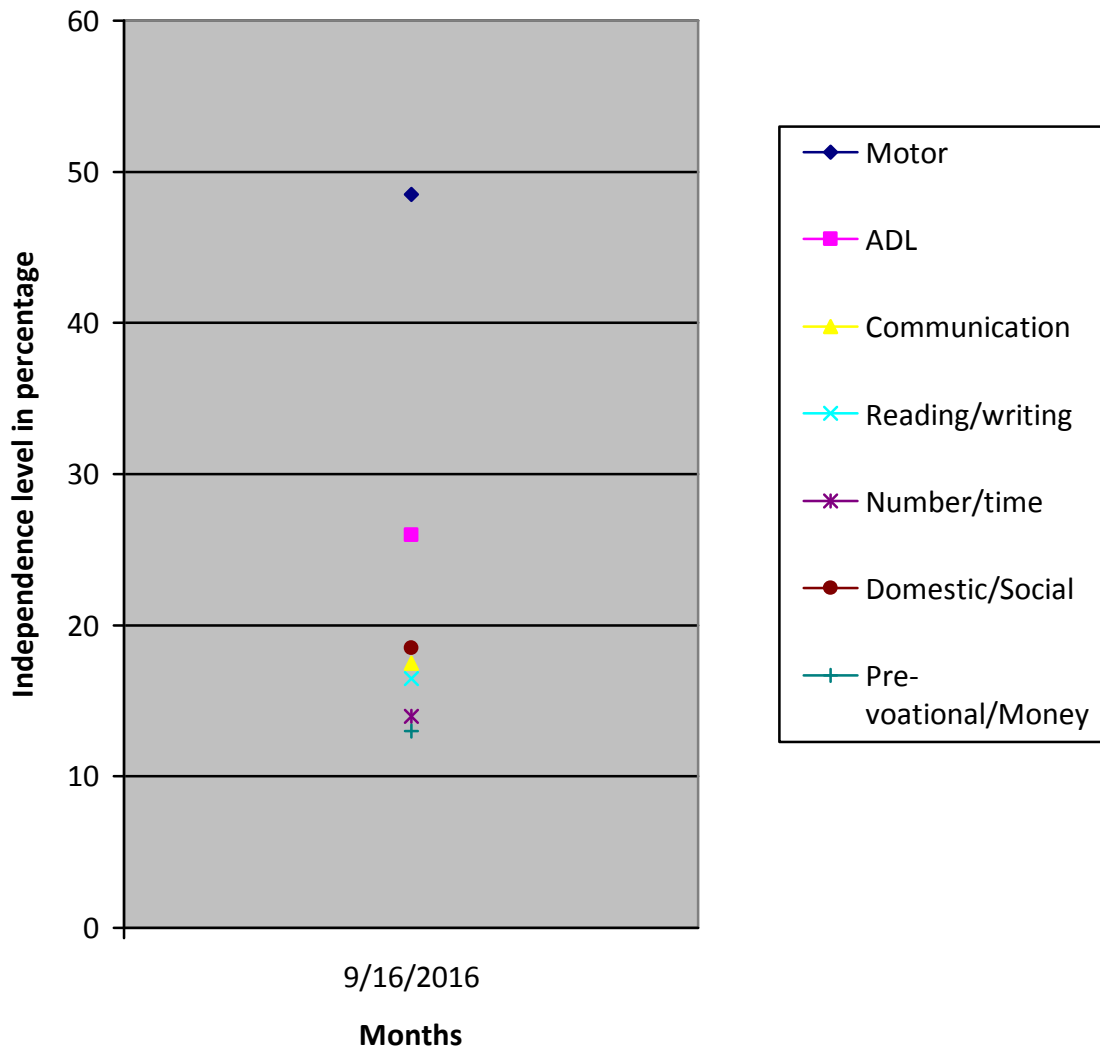

(*) Pre-Primary (3-6 yrs of age)
 Primary (6-10 yrs of age)
 Secondary (11-14 yrs of age)
 Pre-vocational (15-18 yrs of age)
 Autism (Children affected with Autism Spectrum Disorders)

(**) % represents assessment based on normal development of 100%.