

Post Box No.001, Sulochana Garden, 10-4-104B Tenkasi Road, Ayikudy-627 852. Tirunelveli District, Tamil Nadu, India. Phone: 04633 - 249170, 249180. Email: mail@amarseva.org WebSite:www.amarseva.org	Amar Seva Sangam (A Registered Charitable Society for Rural Poor and Disabled) Child Progress Report Half yearly Sep - 2016	Name of Child: R.Harish Madhavan Name of Sponsor: Gita Sankaran (Amudhasurabhi) Peter Maschi (Srividya)
--	--	--

Date of Entry to ASSA	Date of HCI Sponsorship	Sex	Age	Date of Birth	Standard	Nature of Disability	Service Provided
25.07.2016	Sep 2016	M	9	05.10.2007	Special Education	Mental Retardation	Special Education at Special Education Centre

Sponsorship Remarks: Sponsorship transferred from **Kalai Selvam.K** (Dec 2013) in Sep 2016

Discharge Remarks:

Family Details:

Name of the Child	R.Harish Madhavan	
Date of Birth	05.10.2007	
Date of Joining	25.07.2016	
Nature of Disability	Mental Retardation	
Father's Name	Mr.Ramasubramanian	
Mother's Name	Mrs. Muthumari	
No of Children in the Family	2	Harish Madhavan + 1 brother
Mother's Profession	Coolie	
Economic Condition	Poor	
Address Residence	S/o, Ramasubramanian, 6/90, Mettu Street, Kallampuli, Poigai	

Medical Report

Height/ Weight	Current Report	Previous Report	Initial stage report
	116Cm /14Kg		
Exercises Given		Appliances Given	Physical Progress
Yoga Training, Unable to do stand with walk independently, Poor trunk stability		Nil	Strengthening Exercise, Balance training, gait training

Class (*)	Primary		
Report Period	Sep 2016		
Severity of Intellectual Disability	<i>Moderate Intellectual disability</i>		
Assessment (*-% represents assessment based on normal development of 100%)		Sep 2016 (Initial assessment**)	
	1.Motor Activities	25.5	
	2.Activities of Daily Living	26	
	3.Communication	17	
	4.Reading/ Writing	16	
	5.Number/ Time	15.5	
	6.Domestic / Social Skills	14.5	
	7.Pre Vocational / Money Concept	13	
Extra Curricular / Participation	Nature of Program	No. of program participation	Prizes / Recognitions won
	Cultural	-	-
	Sports	-	-
	Drawing	-	-
Comments	At present we are teaching <ul style="list-style-type: none"> • Retain two one inch cubes in one hand for 30 seconds. • Locate items/persons on command by looking at them. • Imitate five vowel sounds. • Respond with correct gesture when said ta-ta 		

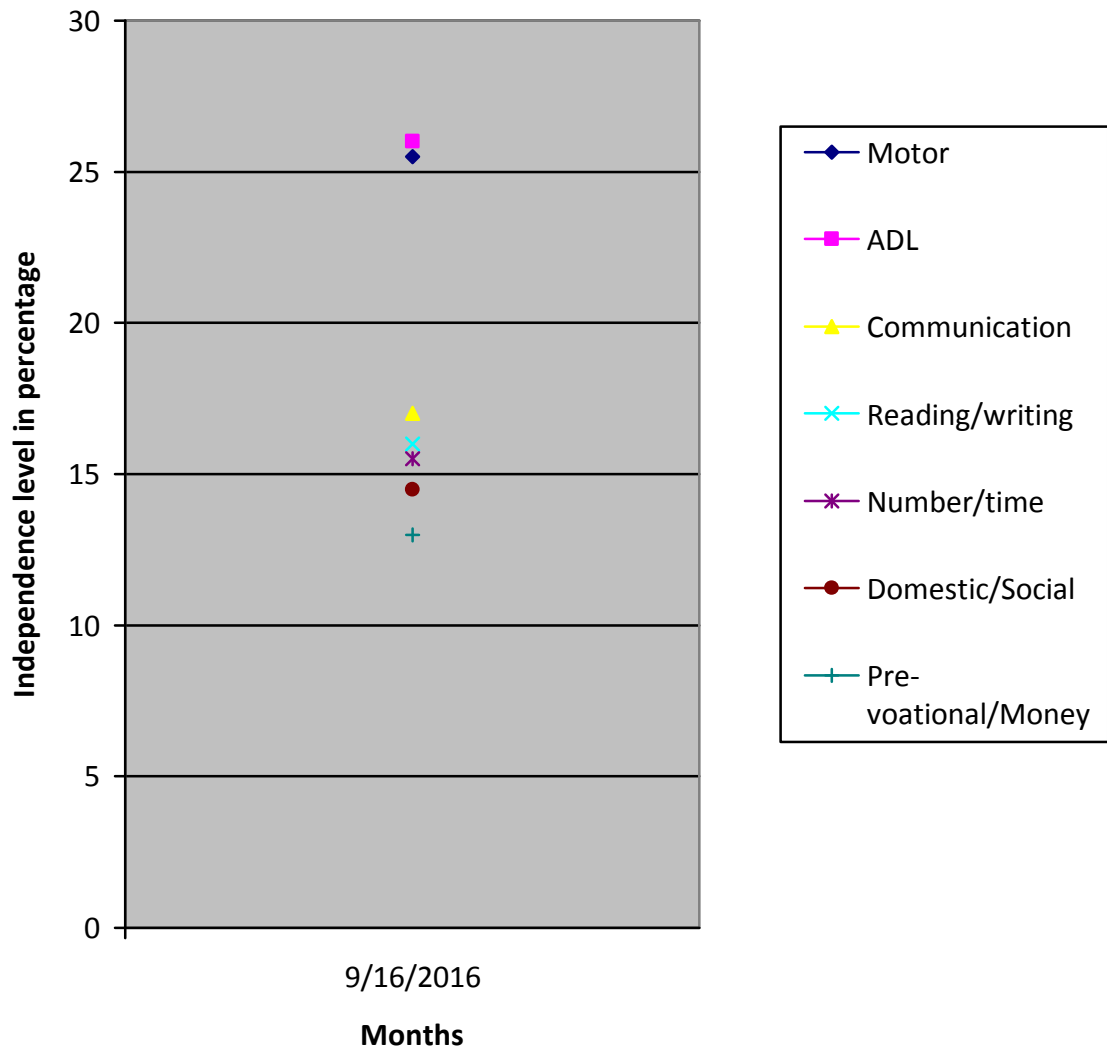

(*) Pre-Primary (3-6 yrs of age)
 Primary (6-10 yrs of age)
 Secondary (11-14 yrs of age)
 Pre-vocational (15-18 yrs of age)
 Autism (Children affected with Autism Spectrum Disorders)

(**) % represents assessment based on normal development of 100%.