

Post Box No.001, Sulochana Gardens, 10-4-104B Tenkasi Road, Ayikudy - 627 852. Tirunelveli District, Tamil Nadu, India. Phone: 04633 - 249170, 249180. Email: mail@amarseva.org Website: www.amarseva.org	Amar Seva Sangam (A Registered Charitable Society for Rural Poor and Disabled) Child Progress Report Half yearly  <b>Sep – 2017</b>	Name of Child: <b>R.Harish Madhavan</b> Name of Sponsor: <b>Gita Sankaran</b> Amudhasurabhi (Endowment) <b>Peter Maschi</b> Srividya (Endowment)
---	--	---

Date of Entry to ASSA	Date of HCI Sponsorship	Sex	Age	Date of Birth	Standard	Nature of Disability	Service Provided
25.07.2016	Sep 2016	M	10	05.10.2007	Special Education	Mental Retardation	Special Education at Special Education Centre

**Sponsorship Remarks:** Sponsorship transferred from **Kalai Selvam.K** (Dec 2013) in Sep 2016

**Discharge Remarks:**

**Family Details:**

Name of the Child	R.Harish Madhavan	
Date of Birth	05.10.2007	
Date of Joining	25.07.2016	
Nature of Disability	Mental Retardation	
Father's Name	Mr.Ramasubramanian	
Mother's Name	Mrs. Muthumari	
No of Children in the Family	2	Harish Madhavan + 1 brother
Mother's Profession	Coolie	
Economic Condition	Poor	
Address Residence	S/o, Ramasubramanian, 6/90, Mettu Street, Kallampuli, Poigai	

**Medical Report**

<b>Height/ Weight</b>	Current Report	Previous Report	Initial stage report	
	116Cm /14Kg	116Cm /14Kg	-	
<b>Exercises Given</b>		<b>Appliances Given</b>		<b>Physical Progress</b>
Yoga Training, Strengthening Exercise, Balance training guit training		Nil		Able to kneeling with support, Able to stand with support of assistive devices
<b>Class (*)</b>	Primary			
<b>Report Period</b>	Mar 2017 to Sep 2017			
<b>Severity of Intellectual Disability</b>	<i>Moderate Intellectual disability</i>			
<b>Assessment</b>  (**-% represents assessment based on normal development of 100% )		<b>Sep 2016 (Initial assessment**)</b>	<b>Mar 2017 (%)</b>	<b>Sep 2017 (%)</b>
	1.Motor Activities	25.5	25.5	25.5
	2.Activities of Daily Living	26	26	26
	3.Communication	17	18.5	18.5
	4.Reading/ Writing	16	16	16
	5.Number/ Time	15.5	15.5	15.5
	6.Domestic / Social Skills	14.5	15	15
	7.Pre Vocational / Money Concept	13	13	13
<b>Extra Curricular / Participation</b>	Nature of Program		No. of program participation	Prizes / Recognitions won
	Cultural		-	-
	Sports		-	-
	Drawing		-	-
<b>Progress Report</b>	Since joining, he has improved 0.29% on average out of seven areas in period of 12 months based on BASIC-MR Scale provided by NIMH.			
<b>Comments</b>	At present we are teaching <ul style="list-style-type: none"> <li>• Retain two one inch cubes in one hand for 30 seconds.</li> <li>• Locate items/persons on command by looking at them.</li> <li>• Imitate five vowel sounds.</li> <li>• Respond with correct gesture when said ta-ta</li> </ul>			

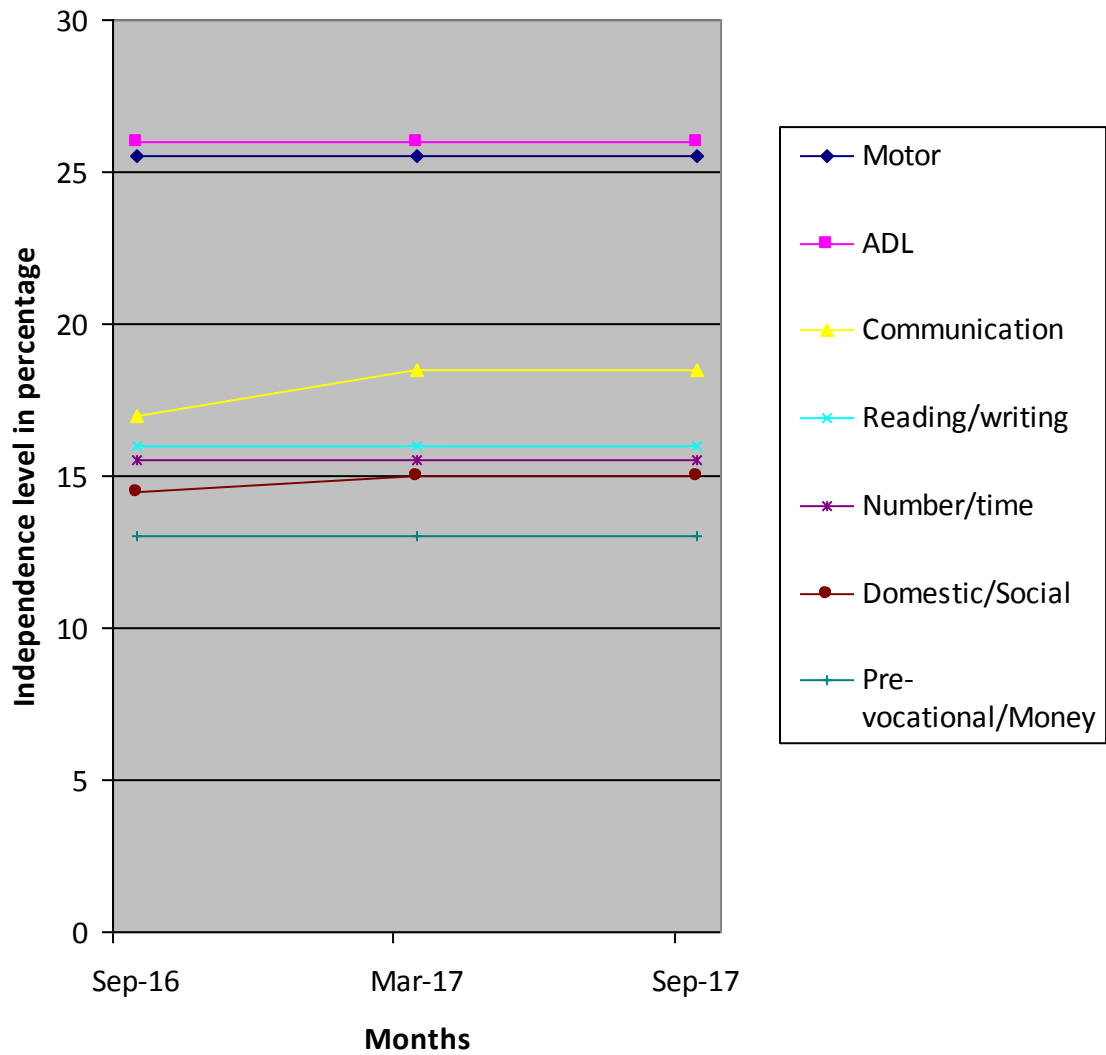

(\*) Pre-Primary (3-6 yrs of age)  
 Primary (6-10 yrs of age)  
 Secondary (11-14 yrs of age)  
 Pre-vocational (15-18 yrs of age)  
 Autism (Children affected with Autism Spectrum Disorders)

(\*\*) % represents assessment based on normal development of 100%.