

Post Box No.001, Sulochana Gardens, 10-4-104B Tenkasi Road, Ayikudy - 627 852. Tirunelveli District, Tamil Nadu, India. Phone: 04633 - 249170, 249180. Email: mail@amarseva.org Website: www.amarseva.org	Amar Seva Sangam (A Registered Charitable Society for Rural Poor and Disabled) Child Progress Report Half yearly Mar - 2018	Name of Child: R.Harish Madhavan Name of Sponsor: Gita Sankaran Amudhasurabhi (Endowment) Peter Maschi Srividya (Endowment)
---	--	---

Date of Entry to ASSA	Date of HCI Sponsorship	Sex	Age	Date of Birth	Standard	Nature of Disability	Service Provided
25.07.2016	Sep 2016	M	11	05.10.2007	Special Education	Mental Retardation	Special Education at Special Education Centre

Sponsorship Remarks: Sponsorship transferred from **Kalai Selvam.K** (Dec 2013) in Sep 2016

Discharge Remarks:

Family Details:

Name of the Child	R.Harish Madhavan	
Date of Birth	05.10.2007	
Date of Joining	25.07.2016	
Nature of Disability	Mental Retardation	
Father's Name	Mr.Ramasubramanian	
Mother's Name	Mrs. Muthumari	
No of Children in the Family	2	Harish Madhavan + 1 brother
Mother's Profession	Coolie	
Economic Condition	Poor	
Address Residence	S/o, Ramasubramanian, 6/90, Mettu Street, Kallampuli, Poigai	

Medical Report

Height/ Weight	Current Report	Previous Report	Initial stage report	
	122Cm /18Kg	116Cm /14Kg	116Cm /14Kg	
Exercises Given		Appliances Given		Physical Progress
Yoga Training, Strengthening Exercise, Mat activities, guitar training		Nil		Able to stand with support of assistive devices and walk with support of his mother
Class (*)	Primary			
Report Period	Sep 2017 to Mar 2018			
Severity of Intellectual Disability	<i>Moderate Intellectual disability</i>			
Assessment (**-% represents assessment based on normal development of 100%)		Sep 2016 (Initial assessment**)	Sep 2017 (%)	Mar 2018 (%)
	1.Motor Activities	25.5	25.5	26
	2.Activities of Daily Living	26	26	26
	3.Communication	17	18.5	19
	4.Reading/ Writing	16	16	16
	5.Number/ Time	15.5	15.5	15.5
	6.Domestic / Social Skills	14.5	15	15.5
	7.Pre Vocational / Money Concept	13	13	13
Extra Curricular / Participation	Nature of Program		No. of program participation	Prizes / Recognitions won
	Cultural		-	-
	Sports		-	-
	Drawing		-	-
Progress Report	Since joining, he has improved 0.50% on average out of seven areas in period of 18 months based on BASIC-MR Scale provided by NIMH.			
Comments	At present we are teaching <ul style="list-style-type: none"> • Retain two one inch cubes in one hand for 30 seconds. • Locate items/persons on command by looking at them. • Use yes/no by nodding of head. • Respond with correct gesture when said ta-ta 			

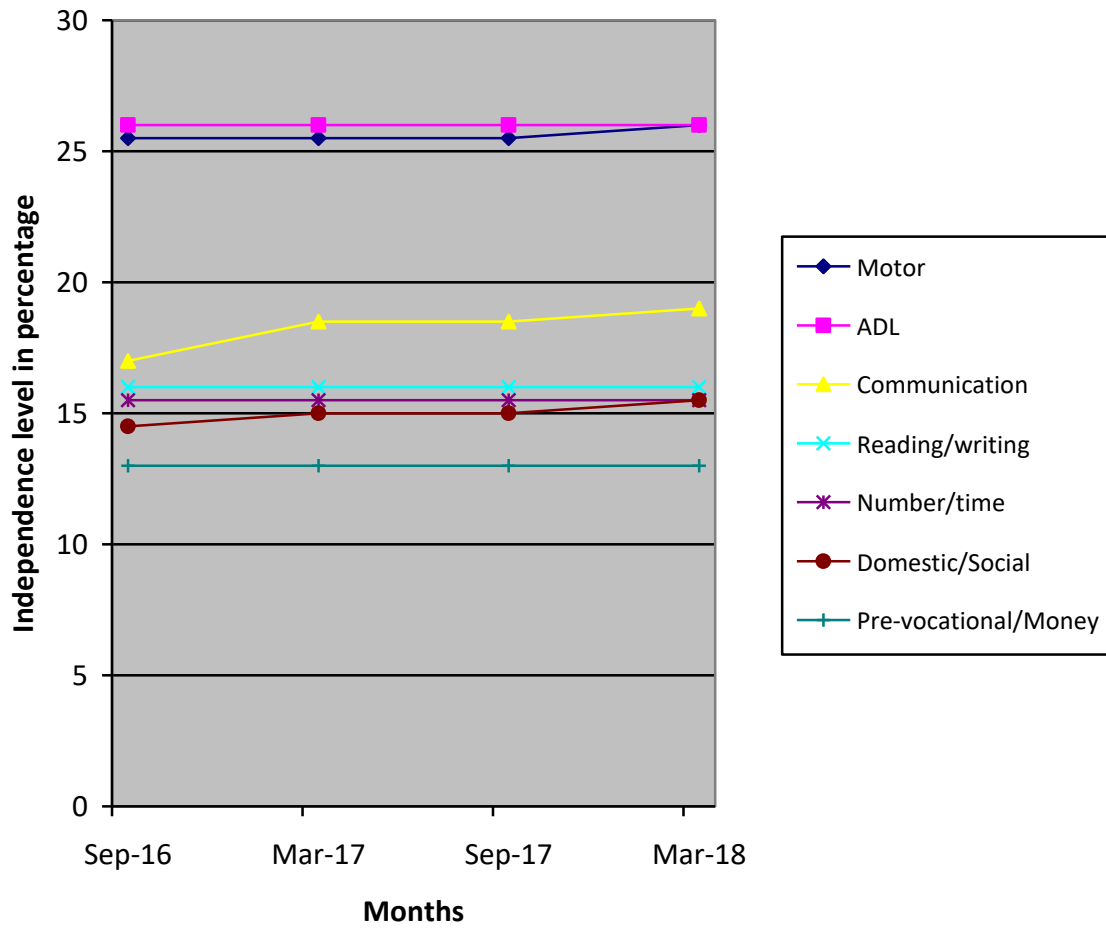

(*) Pre-Primary (3-6 yrs of age)
 Primary (6-10 yrs of age)
 Secondary (11-14 yrs of age)
 Pre-vocational (15-18 yrs of age)
 Autism (Children affected with Autism Spectrum Disorders)

(**) % represents assessment based on normal development of 100%.