

| | | |
|---|--|--|
| Post Box No.001, Sulochana Gardens, 10-4-104B Tenkasi Road, Ayikudy - 627 852. Tirunelveli District, Tamil Nadu, India. Phone: 04633 - 249170, 249180. Email: mail@amarseva.org Website: www.amarseva.org | Amar Seva Sangam (A registered Charitable Society for Rural Poor and Disabled) Child Progress Report Half yearly Sep - 2017 | Name of Child: M.Siva Sakthivel Name of Sponsor: R.K.Moorthy Amudhasurabi Cadambi Sriram Srividya Vamini Selva Dhanvanthri Endowment |
|---|--|--|

| Date of Entry to ASSA | Date of HCI Sponsorship | Sex | Age | Date of Birth | Standard | Nature of Disability | Service Provided |
|-----------------------|-------------------------|-----|-----|---------------|-------------------|----------------------|---|
| 01.09.2017 | Sep 2017 | M | 7 | 09.02.2010 | Special Education | Mental Retardation | Special Education at Special Education Centre |

Sponsorship Remarks: Sponsorship transferred from **Suganthi A** (Dec 2012) in Sep 2017

Discharge Remarks:

Family Details:

| | | |
|------------------------------|--|-----------------|
| Name of the Child | M.Siva Sakthivel | |
| Date of Birth | 09.02.2010 | |
| Date of Joining | 01.09.2017 | |
| Nature of Disability | Cerebral Palsy | |
| Father's Name | Mr. T.Muthukumar | |
| Mother's Name | Mrs. M.Sumathi | |
| No of Children in the Family | 1 | Shiva Sakthivel |
| Father's Profession | Coolie | |
| Economic Condition | Poor | |
| Address Residence | S/o, T.Muthukumar, Sundakattu street, Elathur. | |

Medical Report

| | | | |
|---|---|--|-------------------------------|
| Height/ Weight | Current Report | Previous Report | Initial stage report |
| | 100cm /11kg | | |
| Exercises Given | Appliances Given | | Physical Progress |
| Yoga Training | Nil | | Assessment needed for therapy |
| Class (*) | Primary | | |
| Report Period | Mar 2017 to Sep 2017 | | |
| Severity of Intellectual Disability | <i>Moderate Intellectual disability</i> | | |
| Assessment (** - % represents assessment based on normal development of 100%) | | Sep 2017 (Initial Assessment**) | |
| | 1.Motor Activities | 46.5 | |
| | 2.Activities of Daily Living | 37.5 | |
| | 3.Communication | 40.5 | |
| | 4.Reading/ Writing | 20.5 | |
| | 5.Number/ Time | 14.5 | |
| | 6.Domestic / Social Skills | 23.5 | |
| | 7.Pre Vocational / Money Concept | 9 | |
| Extra-Curricular / Participation | Nature of Program | No. of program participation | Prizes / Recognitions won |
| | Cultural | - | - |
| | Sports | - | - |
| | Drawing | - | - |
| Comments | At present we are teaching <ul style="list-style-type: none"> • Recognize his/ her own name. • Trace along a three-inch straight line • Separate one objects from a group upon request • Associate time/ events to routine school activities • Keep things at place when asked to. | | |

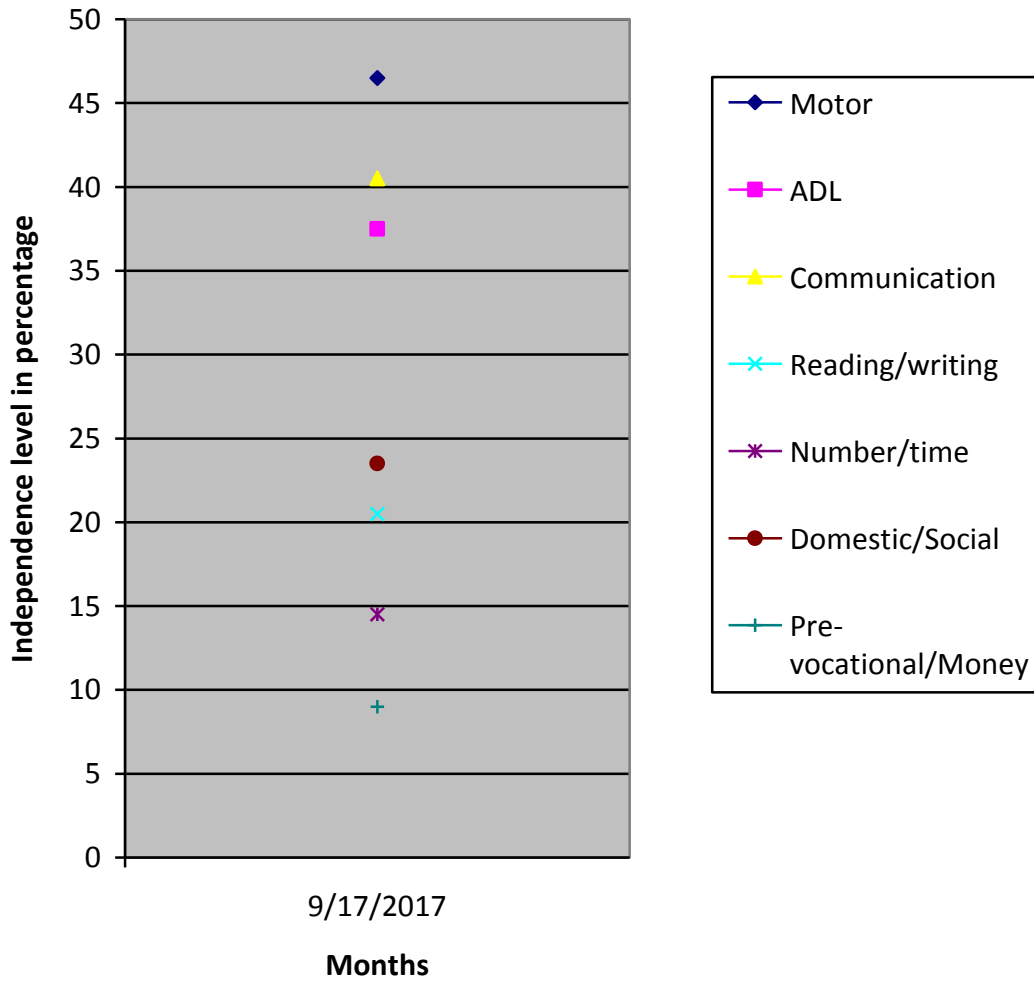

(*) Pre-Primary (3-6 yrs of age)
 Primary (6-10 yrs of age)
 Secondary (11-14 yrs of age)
 Pre-vocational (15-18 yrs of age)
 Autism (Children affected with Autism Spectrum Disorders)

(**) % represents assessment based on normal development of 100%