

Post Box No.001, Sulochana Gardens, 10-4-104B Tenkasi Road, Ayikudy - 627 852. Tirunelveli District, Tamil Nadu, India. Phone: 04633 - 249170, 249180. Email: mail@amarseva.org Website: www.amarseva.org	Amar Seva Sangam (A Registered Charitable Society for Rural Poor and Disabled) Child Progress Report Half Yearly Sep - 2017	Name of Child: C.J.Srikanth Name of Sponsor: Vasundhara Raj Amudhasurabi Arun & Neelam Kapoor Srividya
-----------------------------------------------------------------------------------------------------------------------------------------------------------------------------------------------------------------------------------	----------------------------------------------------------------------------------------------------------------------------------------------------------	-------------------------------------------------------------------------------------------------------------------------------------------------------------

Date of Entry to ASSA	Date of HCI Sponsorship	Sex	Age	Date of Birth	Standard	Nature of Disability	Service provided
1.08.2014	Oct 2013	M	9	06.04.2008	Special Education	Mental Retardation	Special Education at Special Education Centre

Sponsorship Remarks: Transferred from Sponsorship **M.Harish** in Oct 2013 and **Muthumari** (2007) in Nov 2015

Discharge Remarks:

Family Details:

Name of the Child	C.J.Srikanth	
Date of Birth	06.04.2008	
Date of Joining	18.06.2014	
Nature of Disability	Mental Retardation	
Father's Name	Mr. Chelladurai	
Mother's Name	Mrs. Jothilakshmi	
No of Children in the Family	2	C.J.Srikanth + 1 brother
Father's Profession	Coolie	
Economic Condition	Poor	
Address Residence	S/O Chelladurai	
	2/155,MuthumariammanKovil Street,Gunaramanallur	

Medical Report

Height/ Weight	Current Report	Previous Report	Initial stage report
	135Cm/26Kg	135Cm/26Kg	135Cm/26Kg
Exercises Given		Appliances Given	Physical Progress
Yoga Training		Nil	Physically Normal.

Class (*)	Primary			
Report period	Mar 2017 to Sep 2017			
Severity of Intellectual Disability	<i>Moderate Intellectual disability</i>			
Assessment		Sep 2014 (Initial assessment**)	Mar 2017 (%)	Sep 2017 (%)
(** - % represents assessment based on normal development of 100%)	1.Motor Skills	47.5	55.5	57.5
	2.Activities of daily Living	26	46	46.5
	3.Communication	14	43.5	49
	4.Reading / Writing	15.5	35	36
	5.Number / Time	10.5	29	29
	6.Domestic / Social	14	29.5	31.5
	7.PreVocational / Money	6	14	15
Extra Curricular Activities	Nature of Program	No. of Program participated	Prize /Recognitions won	
	Cultural	-	-	
	Sports	-	-	
	Drawing	-	-	
Progress Report	Since joining, he has improved 18.71% on average out of seven areas in a period of 36 months based on BASIC-MR Scale provided by NIMH.			
Comments	<p>At present we are teaching</p> <ul style="list-style-type: none"> • Sort five similar pictures into same category. • Copy a straight line. • Recognize written numbers from 1-10. • Associate clock/watch with time. • Brush paints. 			

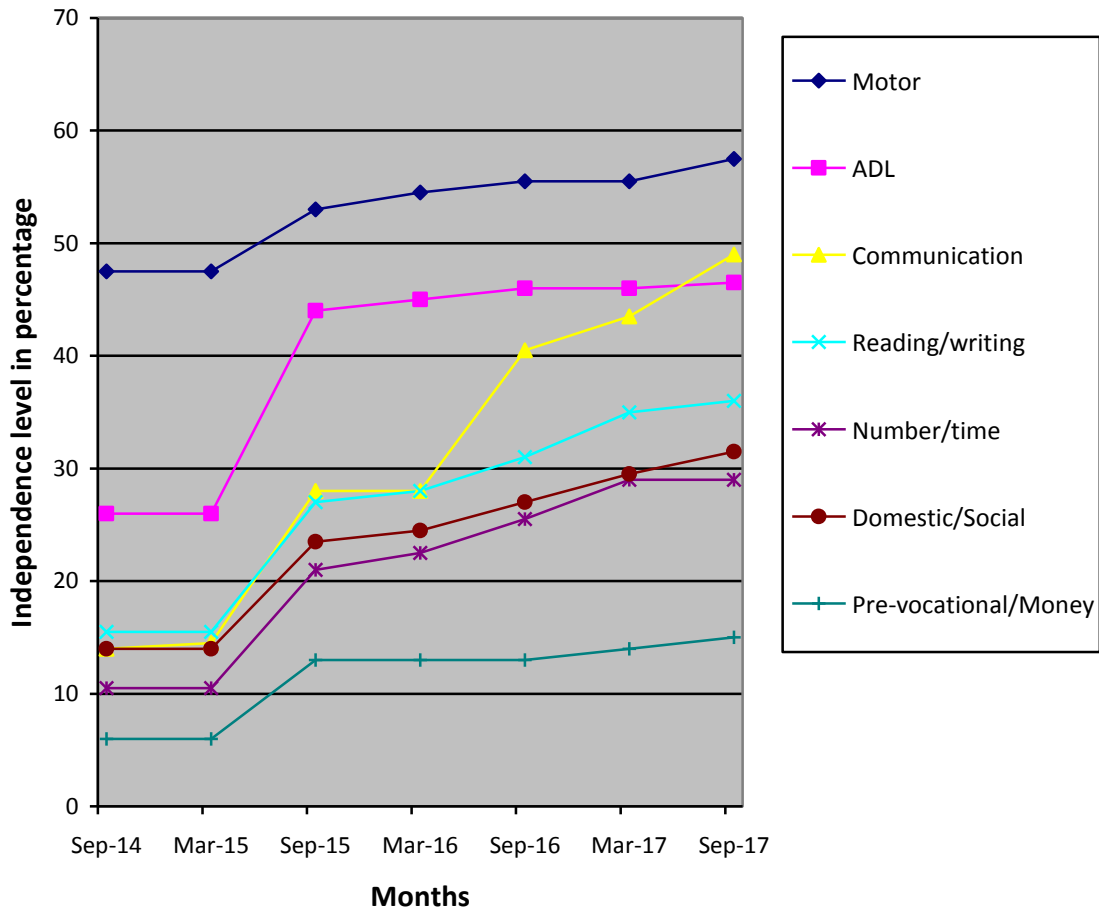

- (*) Pre-Primary (3-6 yrs of age)
 Primary (6-10 yrs of age)
 Secondary (11-14 yrs of age)
 Pre-vocational (15-18 yrs of age)
 Autism (Children affected with Autism Spectrum Disorders)
- (**) % represents assessment based on normal development of 100%.