

Post Box No.001, Sulochana Garden, 10-4-104B Tenkasi Road, Ayikudy-627 852. Tirunelveli District, Tamil Nadu, India. Phone: 04633 - 249170, 249180. Email: <a href="mailto:mail@amarseva.org">mail@amarseva.org</a> WebSite:www.amarseva.org	Amar Seva Sangam (A Registered Charitable Society for Rural Poor and Disabled) Child Progress Report Half Yearly  <b>Sep - 2016</b>	Name of Child: <b>C.Iyappan</b>  Name of Sponsor: <b>Shaji Nada</b>  <b>Yearly Sponsorship</b>
--	--	--

Date of Entry to ASSA	Date of HCI Sponsorship	Sex	Age	Date of Birth	Standard	Nature of Disability	Service provided
1.08.2014	Mar 2015	M	12	21.04.2004	Special Education	Mental Retardation	Special Education at Special Education Centre

**Sponsorship Remarks:** Transferred from sponsorship Raksitha in Oct 2011

**Discharge Remarks:**

**Family Details:**

Name of the Child	C.Iyappan	
Date of Birth	21.04.2004	
Date of Joining	01.08.14	
Nature of Disability	Mental Retardation	
Father's Name	Mr. Chollamuthu	
Mother's Name	Mrs. Pushpa	
No of Children in the Family	4	C.Iyappan + 2brothers +1 sister
Father's Profession	Coolie	
Economic Condition	Poor	
Address Residence	S/O Chollamuthu	
	Opposite of Rajiv Nagar,Ambethkar Nagar, Periyapillai Valasai.	

### Medical Report

<b>Height/ Weight</b>	Current Report	Previous Report	Initial stage report
	140Cm/28kg	135 Cm / 26Kg	132 Cm / 25Kg
<b>Exercises Given</b>		<b>Appliances Given</b>	<b>Physical Progress</b>
Yoga Training		Nil	Physically Normal.

<b>Class (*)</b>	Secondary			
<b>Report period</b>	Mar 2016 to Sep 2016			
<b>Severity of Intellectual Disability</b>	<i>Moderate Intellectual disability</i>			
<i>Assessment</i>		<b>Sep 2014 (Initial Assessment** )</b>	<b>Mar 2016(%)</b>	<b>Sep 2016 (%)</b>
(** - % represents assessment based on normal development of 100%)	1.Motor Skills	74.5	76.5	87
	2.Activities of daily Living	64	69.5	91
	3.Communication	51.5	55	81
	4.Reading / Writing	40	46.5	58
	5.Number / Time	24.5	33.5	40
	6.Domestic / Social	53	61.5	62
	7.PreVocational / Money	32.5	35	44.5
<b>Extra Curricular Activities</b>	Nature of Program	No. of Program participated	Prize /Recognitions won	
	Cultural	-	-	
	Sports	-	-	
	Drawing	-	-	
<b>Progress Report</b>	Since joining, he has improved 17.64% on average out of seven areas in period of 24 months based on BASIC-MR Scale provided by NIMH.			
<b>Comments</b>	At present we are teaching <ul style="list-style-type: none"> <li>• Name five colours.</li> <li>• Copy own address</li> <li>• Recognize written numbers from 1-10.</li> <li>• Associate clock/watch with time.</li> <li>• Select a rupee note from other paper objects.</li> </ul>			

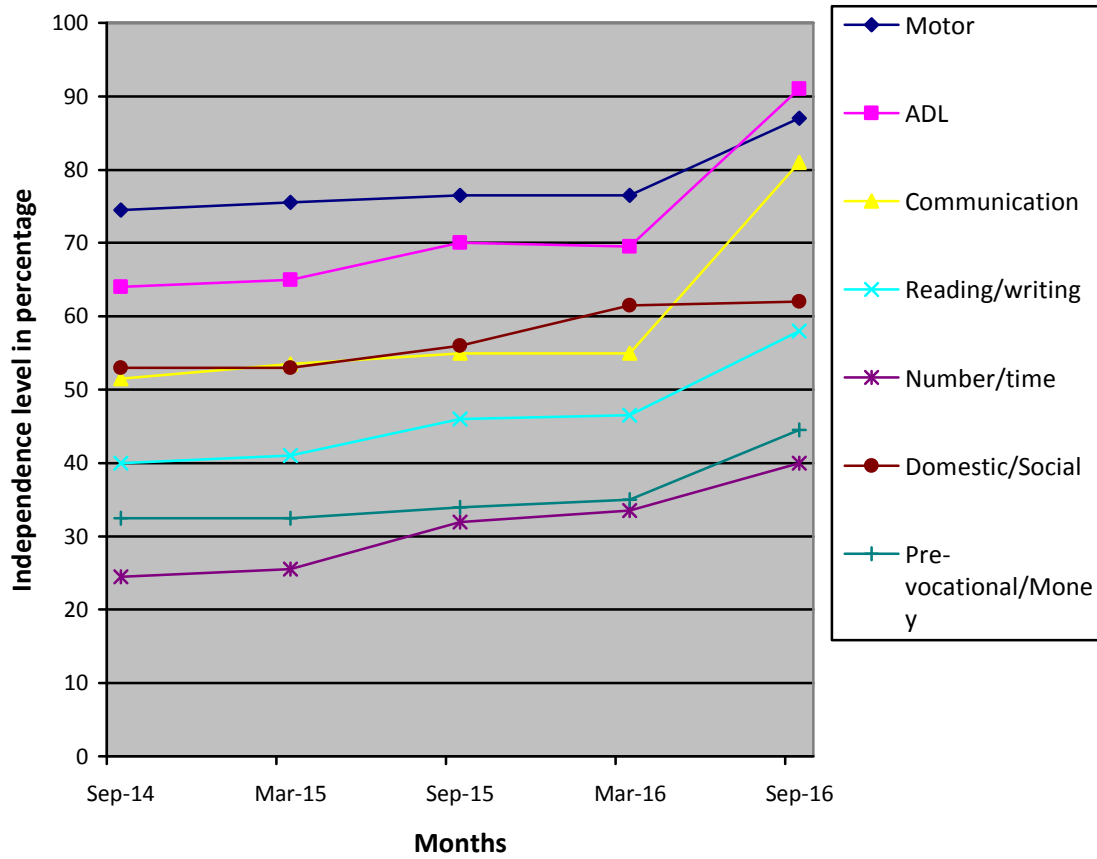

- (\*) Pre-Primary (3-6 yrs of age)
- Primary (6-10 yrs of age)
- Secondary (11-14 yrs of age)
- Pre-vocational (15-18 yrs of age)

(\*\*) % represents assessment based on normal development of 100%.