

Post Post Box No.001, Sulochana Gardens, 10-4-104B Tenkasi Road, Ayikudy - 627 852. Tirunelveli District, Tamil Nadu, India. Phone: 04633 - 249170, 249180. Email: mail@amarseva.org Website: www.amarseva.org	Amar Seva Sangam (A Registered Charitable Society for Rural Poor and Disabled) Child Progress Report Half Yearly Sep - 2017	Name of Child: C.Iyappan Name of Sponsor: Shaji Nadarajalingam Yearly Sponsorship
--	--	---

Date of Entry to ASSA	Date of HCI Sponsorship	Sex	Age	Date of Birth	Standard	Nature of Disability	Service provided
1.08.2014	Mar 2015	M	13	21.04.2004	Special Education	Mental Retardation	Special Education at Special Education Centre

Sponsorship Remarks: Transferred from sponsorship **Raksitha** in Oct 2011. Completed sponsorship transferred to **Elakkia** in Sep 2017

Discharge Remarks: He was improved in vocational skills, so he is transferred to home based from 01.07.17.

Family Details:

Name of the Child	C.Iyappan	
Date of Birth	21.04.2004	
Date of Joining	01.08.2014	
Nature of Disability	Mental Retardation	
Father's Name	Mr. Chollamuthu	
Mother's Name	Mrs. Pushpa	
No of Children in the Family	4	C.Iyappan + 2brothers +1 sister
Father's Profession	Coolie	
Economic Condition	Poor	
Address Residence	S/O Chollamuthu	
	Opposite of Rajiv Nagar, Ambethkar Nagar, Periyapillai Valasai.	

Medical Report

Height/ Weight	Current Report	Previous Report	Initial stage report
	-	140Cm/28kg	135Cm/26Kg
Exercises Given		Appliances Given	Physical Progress
Yoga Training		Nil	Physically Normal.

Class (*)	Secondary			
Report period	Mar 2017 to Sep 2017			
Severity of Intellectual Disability	<i>Moderate Intellectual disability</i>			
<i>Assessment</i>		Sep 2014 (Initial Assessment**)	Mar 2017 (%)	
(** - % represents assessment based on normal development of 100%)	1.Motor Skills	74.5	87	
	2.Activities of daily Living	64	91	
	3.Communication	51.5	81	
	4.Reading / Writing	40	64	
	5.Number / Time	24.5	46.5	
	6.Domestic / Social	53	63.5	
	7.PreVocational / Money	32.5	47.5	
Extra Curricular Activities	Nature of Program	No. of Program participated	Prize /Recognitions won	
	Cultural	-	-	
	Sports	-	-	
	Drawing	-	-	

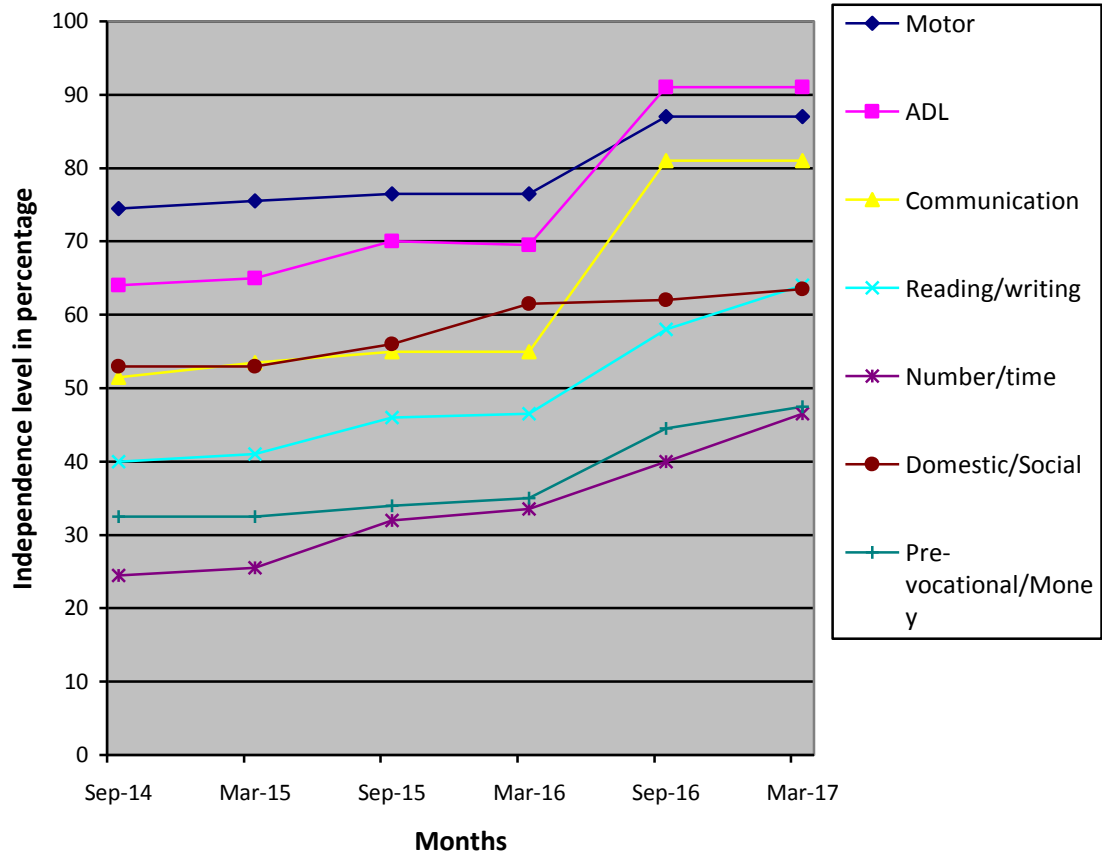

- (*) Pre-Primary (3-6 yrs of age)
 Primary (6-10 yrs of age)
 Secondary (11-14 yrs of age)
 Pre-vocational (15-18 yrs of age)
- (**) % represents assessment based on normal development of 100%.