

Post Box No.001, Sulochana Gardens, 10-4-104B Tenkasi Road, Ayikudy - 627 852. Tirunelveli District, Tamil Nadu, India. Phone: 04633 - 249170, 249180. Email: mail@amarseva.org Website: www.amarseva.org	Amar Seva Sangam (A Registered Charitable Society for Rural Poor and Disabled) Child Progress Report Half Yearly Sep – 2016	Name of Child: A. Abdul Raguman Masood Name of Sponsor: SHAJIRAJ NADA (Yearly Sponsorship)
--	--	---

Date of Entry to ASSA	Date of HCI Sponsorship	Sex	Age	Date of Birth	Standard	Nature of Disability	Service provided
1.07.2011	Aug 2012	M	14	13.05.2002	Special Education	Mental Retardation	Special Education at Special Education Centre

Sponsorship Remarks: Transferred from Padma Priya (Apr 2010)

Discharge Remarks:

Family Details:

Name of the Child	A. Abdul Rahuman Masood	
Date of Birth	13.05.2002	
Date of Joining	01.07.2011	
Nature of Disability	Mental Retardation	
Father's Name	Mr. Asad Meeran Mydeen	
Mother's Name	Mrs. Syed Ali Subaithal Banu	
No of Children in the Family	2	A.Abdul Rahuman Masood +1 brother
Father's Profession	Coolie	
Economic Condition	Poor	
Address Residence	S/O Mr. Asad Meeran Mydeen, State Bank Colony, Melagaram.	

Medical Report

Height/ Weight	Current Report	Previous Report	Initial stage report
	168cm/65kg	165Cm/61Kg	165Cm/61Kg
Exercises Given	Appliances Given		Physical Progress
Yoga Training	Nil		Physically Normal.

Class(*)	Secondary			
Report period	Mar 2016 to Sep 2016			
Severity of Intellectual Disability	<i>Moderate Intellectual disability</i>			
Assessment		Initial Assessment** Sep 2011(%)	Mar 2016(%)	Sep 2016(%)
(** - % represents assessment based on normal development of 100%)	1.Motor Skills	23	56	56
	2.Activities of daily Living	25	46.5	47.5
	3.Communication	10	32	37.5
	4.Reading / Writing	7	28.5	31
(***-Zero represents the child haven't achieved any skills in that domain)	5.Number / Time	0***	28.5	29.5
	6.Domestic / Social	6	42	44
	7.PreVocational / Money	0***	24	25.5
Extra Curricular Activities	Nature of Program	No. of Program Participated	Prize /Recognitions won	
	Cultural	-	-	
	Sports	-	-	
	Drawing	-	-	

Progress Report	Since joining, he has improved 12% on average out of seven areas in period of 45 months based on BASIC-MR Scale provided by NIMH.
Comments	At present we are teaching <ul style="list-style-type: none"> • Follow simple commands that call for action. • Recognize his/her own name. • Fold own clothing. • Identify teacher by her name.

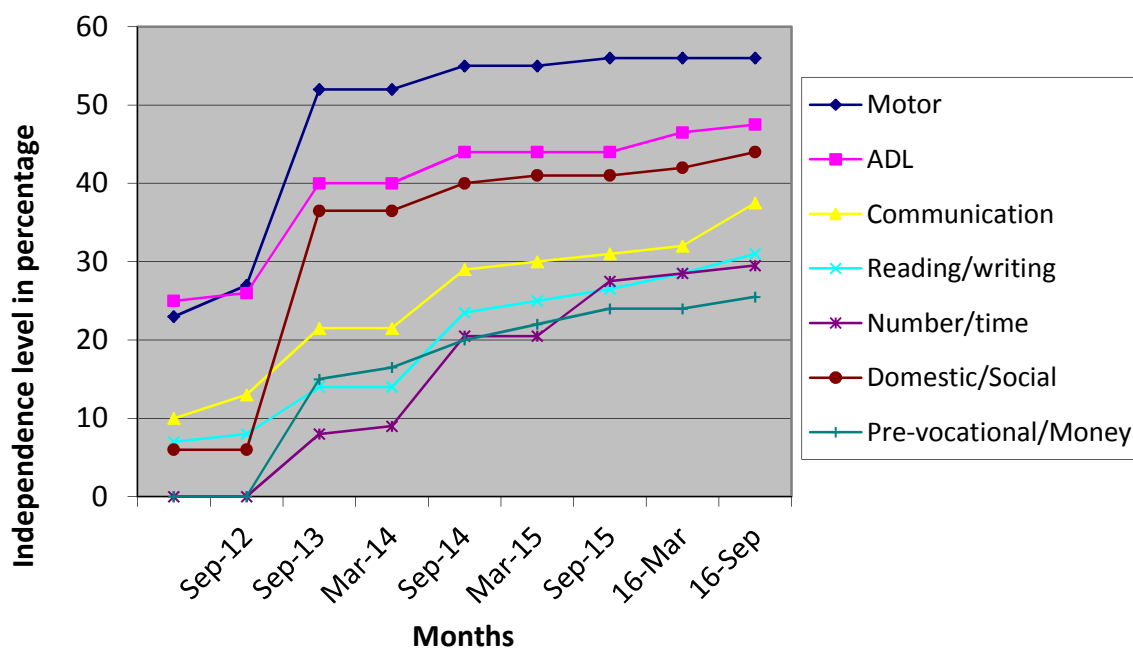

- (*) Pre-Primary (3-6 yrs of age)
Primary (6-10 yrs of age)
Secondary (11-14 yrs of age)
Pre-vocational (15-18 yrs of age)
Autism (Children affected with Autism Spectrum Disorders)

(**) % represents assessment based on normal development of 100%.

(***) Zero represents the child haven't achieved any skills in that domain.

Note: While joining the child was assessed with UPANAYAN SCALE, from Jan-2013 the assessment scale was changed to BASIC-MR.