

Post Post Box No.001, Sulochana Gardens, 10-4-104B Tenkasi Road, Ayikudy - 627 852. Tirunelveli District, Tamil Nadu, India. Phone: 04633 - 249170, 249180. Email: mail@amarseva.org Website: www.amarseva.org	Amar Seva Sangam (A Registered Charitable Society for Rural Poor and Disabled) Child Progress Report Half Yearly <b>Mar - 2018</b>	Name of Child: <b>A. Abdul Raguman          Masood</b> Name of Sponsor: <b>Shaji Nadarajalingam</b> Yearly Sponsorship
--	--	--

Date of Entry to ASSA	Date of HCI Sponsorship	Sex	Age	Date of Birth	Standard	Nature of Disability	Service provided
1.07.2011	Aug 2012	M	16	13.05.2002	Special Education	Mental Retardation	Special Education at Special Education Centre

**Sponsorship Remarks:** Transferred from **Padma Priya** (Apr 2010)

**Dicharge Remarks:**

**Family Details:**

Name of the Child	A. Abdul Rahuman Masood	
Date of Birth	13.05.2002	
Date of Joining	01.07.2011	
Nature of Disability	Mental Retardation	
Father's Name	Mr. Asad Meeran Mydeen	
Mother's Name	Mrs. Syed Ali Subaithal Banu	
No of Children in the Family	2	A.Abdul Rahuman Masood +1 brother
Father's Profession	Coolie	
Economic Condition	Poor	
Address Residence	S/O Mr. Asad Meeran Mydeen, State Bank Colony, Melagaram.	

**Medical Report**

<b>Height/ Weight</b>	Current Report	Previous Report	Initial stage report
	169cm/68kg	169cm/70kg	168cm/71kg
<b>Exercises Given</b>		<b>Appliances Given</b>	<b>Physical Progress</b>
Yoga Training		Nil	Physically Normal.

<b>Class(*)</b>	Pre - Vocational			
<b>Report period</b>	Sep 2017 to Mar 2018			
<b>Severity of Intellectual Disability</b>	<i>Moderate Intellectual disability</i>			
<b>Assessment</b>  (** - % represents assessment based on normal development of 100% )  (***-Zero represents the child haven't achieved any skills in that domain)		<b>Initial Assessment** Sep 2011(%)</b>	<b>Sept 2017 (%)</b>	<b>Mar 2018 (%)</b>
	1.Motor Skills	23	56	63
	2.Activities of daily Living	25	47.5	49.5
	3.Communication	10	39	39
	4.Reading / Writing	7	32	34.5
	5.Number / Time	0***	29.5	30
	6.Domestic / Social	6	45.5	46
	7.PreVocational / Money	0***	26.5	27.5
<b>Extra Curricular Activities</b>	Nature of Program	No. of Program Participated	Prize /Recognitions won	
	Cultural	-	-	
	Sports	-	-	
	Drawing	-	-	
<b>Progress Report</b>	Since joining, he has improved 14.64% on average out of seven areas in period of 63 months based on BASIC-MR Scale provided by NIMH.			

<b>Comments</b>	<p>At present we are teaching</p> <ul style="list-style-type: none"> <li>• Draw a line connecting three dots.</li> <li>• Select a rupee note from other paper objects.</li> <li>• Brush paints.</li> <li>• Follow directions to fill upto half glass.</li> </ul>
-----------------	--

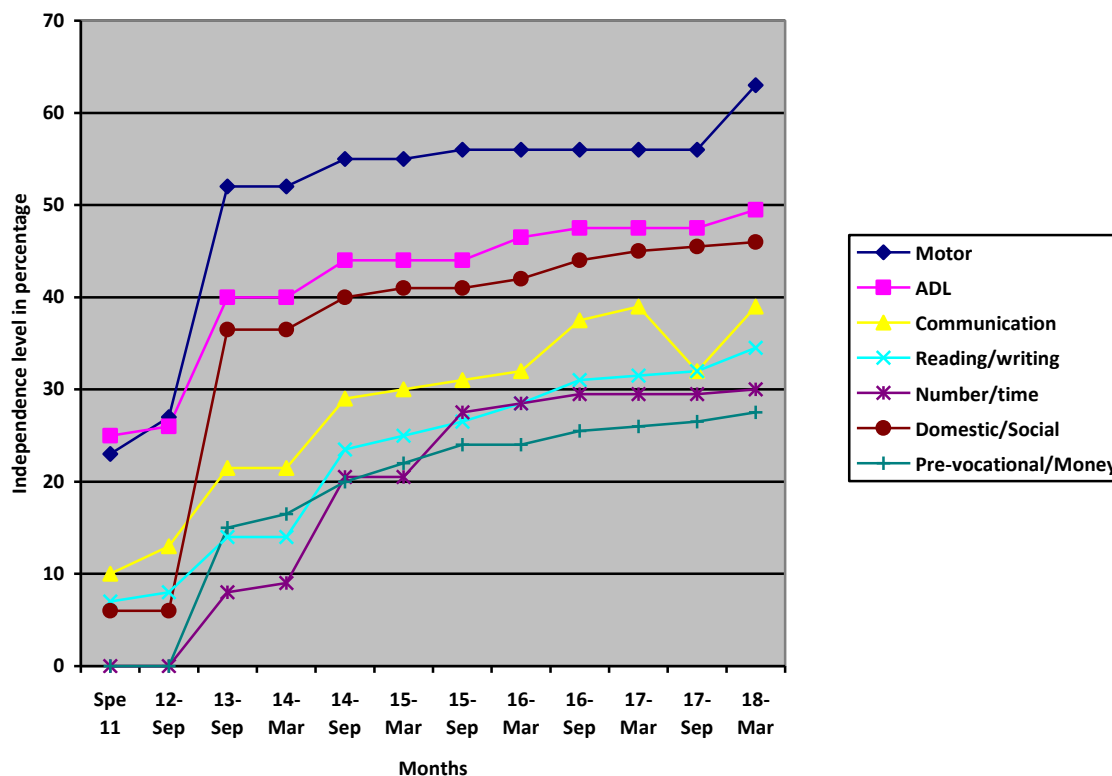

- (\*) Pre-Primary (3-6 yrs of age)
- Primary (6-10 yrs of age)
- Secondary (11-14 yrs of age)
- Pre-vocational (15-18 yrs of age)
- Autism (Children affected with Autism Spectrum Disorders)

(\*\*) % represents assessment based on normal development of 100%.

(\*\*\*) Zero represents the child haven't achieved any skills in that domain.

**Note:** While joining the child was assessed with UPANAYAN SCALE, from Jan-2013 the assessment scale was changed to BASIC-MR.