

Post Box No.001, Sulochana Gardens, 10-4-104B Tenkasi Road, Ayikudy - 627 852. Tirunelveli District, Tamil Nadu, India. Phone: 04633 - 249170, 249180. Email: mail@amarseva.org Website: www.amarseva.org	Amar Seva Sangam (A Registered Charitable Society for Rural Poor and Disabled) Child Progress Report Half yearly Sep - 2016	Name of Child: L. Agastin Name of Sponsor: Cadambi Rangarajan (Endowment)
--	--	--

Date of Entry to ASSA	Date of HCI Sponsorship	Sex	Age	Date of Birth	Standard	Nature of Disability	Service Provided
1.08.2015	Jan 2016	M	15	10.02.2001	Special Education	Mental Retardation	Special Education at Special Education Centre

Sponsorship Remarks:

Discharge Remarks:

Family Details:

Name of the Child	L. Agastin	
Date of Birth	10.02.2001	
Date of Joining	01.08.2015	
Nature of Disability	Mental Retardation	
Father's Name	(late) Mr. Lucas	
Mother's Name	Mrs. Shanthi	
No of Children in the Family	2	Agastin + 1 Sister
Mother's Profession	Coolie	
Economic Condition	Poor	
Address Residence	S/O, Shanthi, 5/21, R. C. Church Street, Kovilandanoor.	

Medical Report

Height/ Weight	Current Report	Previous Report	Initial stage report
	131cm/37kg	130Cm / 35Kg	128Cm / 35Kg
Exercises Given	Appliances Given		Physical Progress
Yoga Training	Nil		Physically Normal.

Class (*)	Pre-Vocational			
Report period	Mar 2016 to Sep 2016			
Severity of Intellectual Disability	<i>Moderate Intellectual disability</i>			
Assessment (**-% represents assessment based on normal development of 100%)		Sep 2015 (Initial assessment**)	Mar 2016(%)	Sep 2016(%)
	1.Motor Skills	66.5	66.5	70.5
	2.Activities of daily Living	89	89	90.5
	3.Communication	78.5	78.5	80.5
	4.Reading / Writing	33.5	37.5	46
	5.Number / Time	37	37.5	37
	6.Domestic / Social	66.5	67.5	69.5
	7.PreVocational / Money	39.5	39.5	39.5
Extra Curricular Activities	Nature of Program	No. of Program participated	Prize /Recognitions won	
	Cultural	-	-	
	Sports	-	-	
	Drawing	-	-	
Progress Report	Since joining, he has improved 3.29% on average out of seven areas in period of 12 months based on BASIC-MR Scale provided by NIMH.			
Comments	At present we are teaching <ul style="list-style-type: none"> • Read his/her own name. • Trace along a circular objects. • Match identical number of concrete objects. • Wet mop/ floor. • Stick using gums or glue. 			

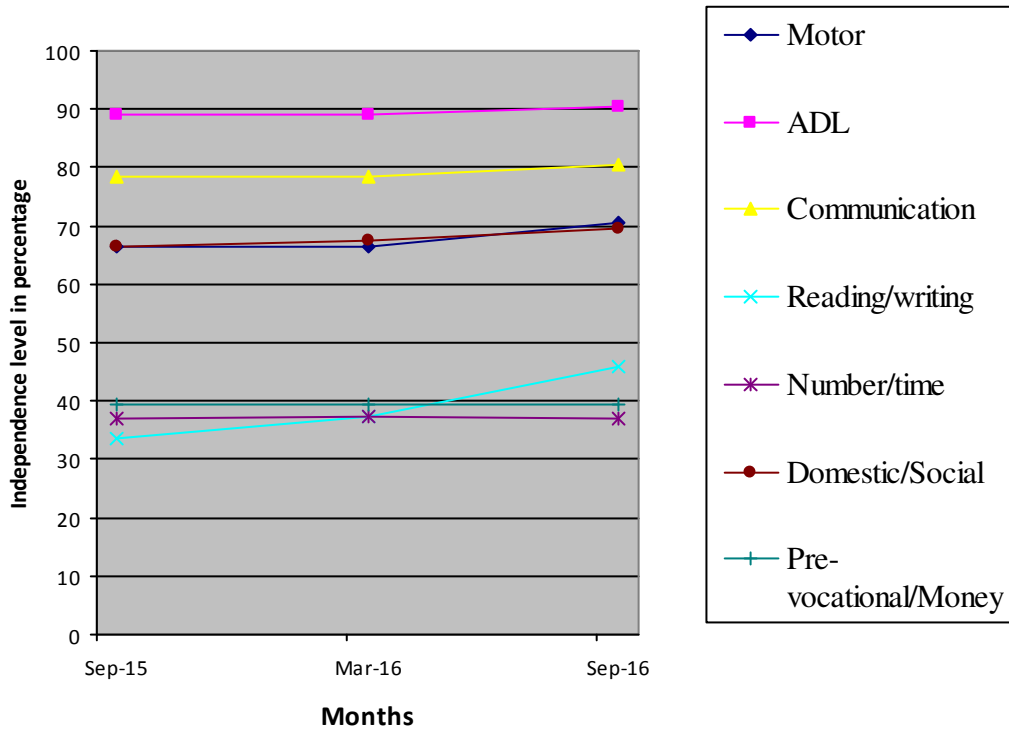

(*) Pre-Primary (3-6 yrs of age)
 Primary (6-10 yrs of age)
 Secondary (11-14 yrs of age)
 Pre-vocational (15-18 yrs of age)
 Autism (Children affected with Autism Spectrum Disorders)

(**) % represents assessment based on normal development of 100%.