

Post Box No.001, Sulochana Gardens, 10-4-104B Tenkasi Road, Ayikudy - 627 852. Tirunelveli District, Tamil Nadu, India. Phone: 04633 - 249170, 249180. Email: mail@amarseva.org Website: www.amarseva.org	Amar Seva Sangam (A registered Charitable Society for Rural Poor and Disabled) Child Progress Report Half yearly Mar – 2018	Name of Child: M.Bala Aswin Name of Sponsor: Malini Gridhar (Amudhasurabhi) Anusha Raghuraman (Srividya) Endowment
---	---	---

Date of Entry to ASSA	Date of HCI Sponsorship	Sex	Age	Date of Birth	Standard	Nature of Disability	Service Provided
01.09.2017	Sep 2017	M	14	16.06.2004	Special Education	Mental Retardation	Special Education at Special Education Centre

Sponsorship Remarks: Sponsorship transferred from **Anitha.S** (Oct 2013) in Sep 2017

Discharge Remarks:

Family Details:

Name of the Child	M.Bala Aswin	
Date of Birth	16.06.2004	
Date of Joining	01.09.2017	
Nature of Disability	Autism	
Father's Name	Mr. Manimaran	
Mother's Name	Mrs. Sheela devi	
No of Children in the Family	2	Bala Aswin + 1 Sister
Father's Profession	Coolie	
Economic Condition	Poor	
Address Residence	S/o, Manimaran 11, Subramanian kovil street, South sannathi street, Puliankudi.	

Medical Report

Height/ Weight	Current Report	Previous Report	Initial stage report
	151Cm/44Kg	151Cm/45Kg	-
Exercises Given	Appliances Given		Physical Progress
Yoga Training	Nil		Physically Normal.

Class (*)	Autism			
Report Period	Sep 2017 to Mar 2018			
Severity of Intellectual Disability	<i>Moderate Intellectual disability</i>			
Assessment (** - % represents assessment based on normal development of 100%)		Sep 2017 (Initial Assessment**)	Mar 2018 (%)	
	1.Motor Activities	57.5	57.5	
	2.Activities of Daily Living	37	38.5	
	3.Communication	35.5	35.5	
	4.Reading/ Writing	24.5	24.5	
	5.Number/ Time	22	22	
	6.Domestic / Social Skills	25.5	25.5	
	7.Pre Vocational / Money Concept	20	20	
Extra-Curricular / Participation	Nature of Program	No. of program participation	Prizes / Recognitions won	
	Cultural	-	-	
	Sports	-	-	
	Drawing	-	-	
Progress Report	Since joining, he has improved 0.21% on average out of seven areas in period of 6 months based on BASIC-MR Scale provided by NIMH.			
Comments	<p>At present we are teaching</p> <ul style="list-style-type: none"> • Mix rice, dal and eat with hands/spoons. • Name five common vehicles. • Apply paste on the tooth brush. • Arrange pictures after listening to a story. • Take off clothes when unbuttoned. 			

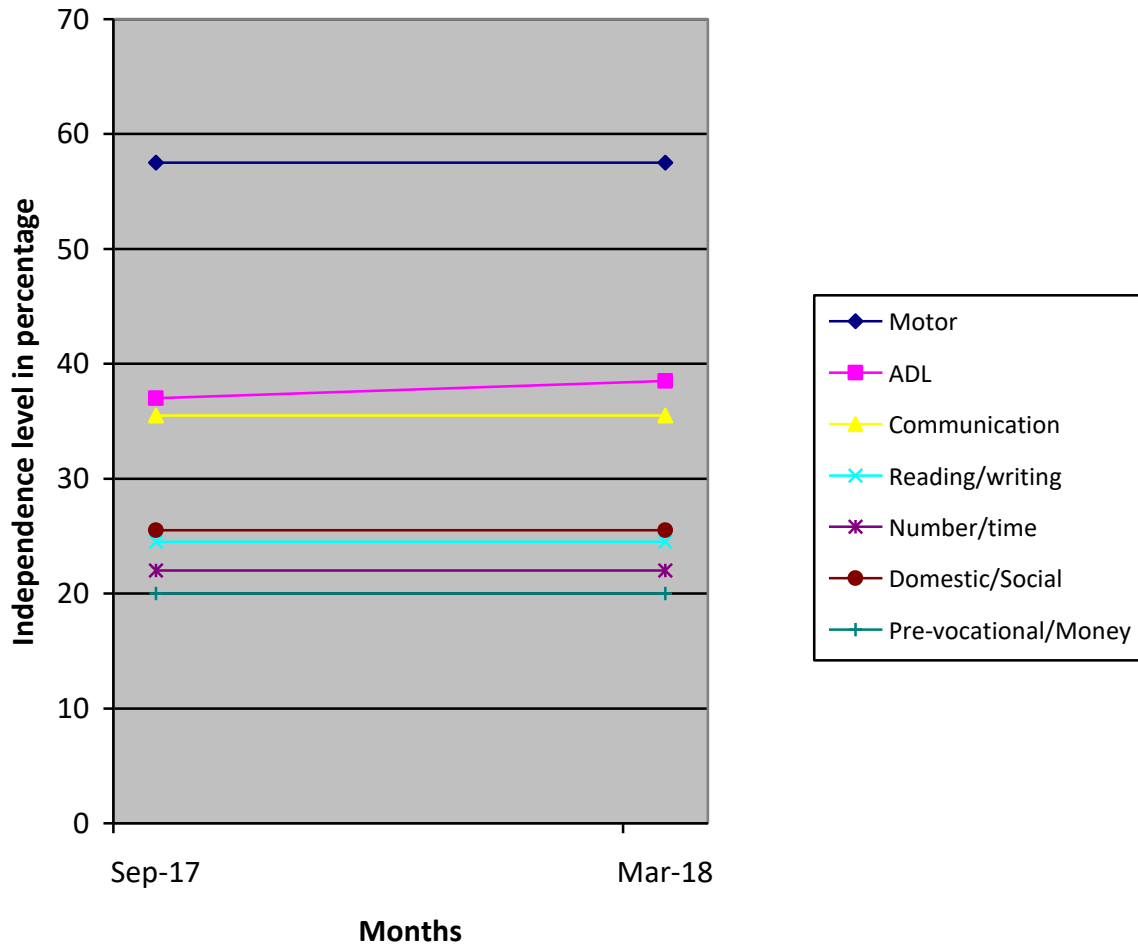

(*) Pre-Primary (3-6 yrs of age)
 Primary (6-10 yrs of age)
 Secondary (11-14 yrs of age)
 Pre-vocational (15-18 yrs of age)
 Autism (Children affected with Autism Spectrum Disorders)

(**) % represents assessment based on normal development of 100%