

Post Box No.001, SulochanaGardens, 10-4-104B Tenkasi Road, Ayikudy - 627 852. Tirunelveli District, Tamil Nadu, India. Phone: 04633 – 249 170, 249 180 Email: mail@amarseva.org Website: WWW.amarseva.org	Amar Seva Sangam (A registered Charitable Society for Rural Poor and Disabled) Child Progress Report Half yearly Sep – 2017	Name of Child: J. Jeswanth Name of Sponsor: MS Krishnan Endowment (Dhanvanthri)
---	---	---

Date of Entry to ASSA	Date of HCI Sponsorship	Sex	Age	Date of Birth	Standard	Nature of Disability	Service Provided
01.09.2017	Feb 2018	M	11	15.02.2007	Special Education	Cerebral Palsy	Special Education at Special Education Centre

Sponsorship Remarks:

Discharge Remarks:

Family Details:

Name of the Child	J. Jeswanth	
Date of Birth	15.02.2007	
Date of Joining	01.09.2017	
Nature of Disability	Cerebral Palsy	
Father's Name	Mr. V. Jayakumar	
Mother's Name	Mrs. Anitha	
No of Children in the Family	2	Jeswanth + 1 Sister
Father's Profession	Coolie	
Economic Condition	Poor	
Address Residence	S/o, V. Jayakumar Thirunagar 7th street, K.K.Valasai	

Medical Report

Height/ Weight	Current Report	Previous Report	Initial stage report
	132Cm/21kg	132Cm/20kg	
Exercises Given	Appliances Given		Physical Progress
Yoga Training. Passive stretching, Trunk balance exercises and gait training.	AFO		Able to kneel and throw the ball. Able to stand with support of assistive devices.
Class (*)	Primary		
Report Period	Sep 2017 to Mar 2018		
Severity of Intellectual Disability	<i>Moderate Intellectual disability</i>		
Assessment (** - % represents assessment based on normal development of 100%)		Sep 2017 (Initial Assessment**)	
	1.Motor Activities	41.5	
	2.Activities of Daily Living	34	
	3.Communication	60	
	4.Reading/Writing	31.5	
	5.Number/Time	25	
	6.Domestic/Social Skills	29	
	7.Pre Vocational / Money Concept	20	
Extra Curricular / Participation	Nature of Program	No. of program participation	Prizes / Recognitions won
	Cultural	-	-
	Sports	-	-
	Drawing	-	-
Progress Report	Since joining, he has improved 0.58% on average out of seven areas in period of 6 months based on BASIC-MR Scale provided by NIMH.		
Comments	At present we are teaching <ul style="list-style-type: none"> • Match identical number of concrete objects. • Associate time/events to routine school activities. • Match five common objects to pictures in a book. • Trace a 3 inch straight line. • Keep money safely. 		

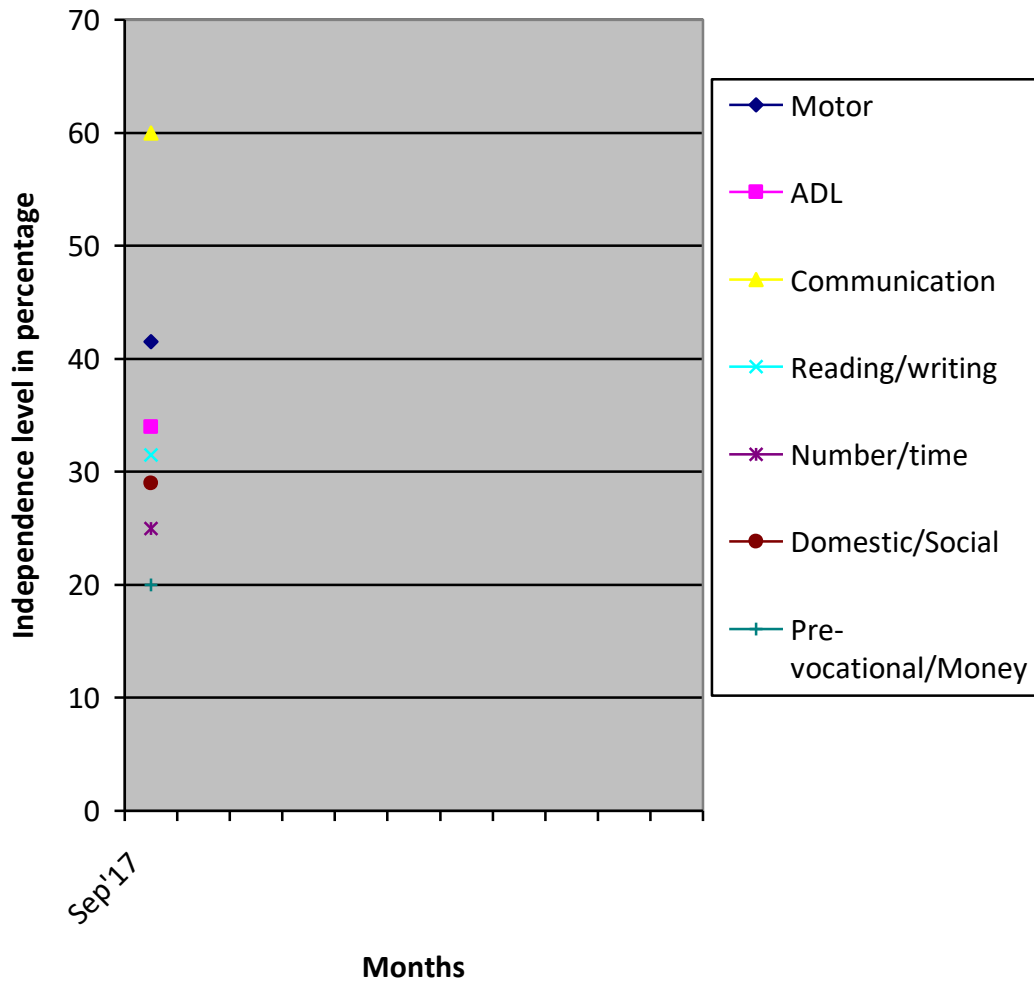

- (*) Pre-Primary (3-6 yrs of age)
 Primary (6-10 yrs of age)
 Secondary (11-14 yrs of age)
 Pre-vocational (15-18 yrs of age)
- (**) Autism (Children affected with Autism Spectrum Disorders)
- (**) % represents assessment based on normal development of 100%.