

Post Box No.001, Sulochana Garden, 10-4-104B Tenkasi Road, Ayikudy-627 852. Tirunelveli District, Tamil Nadu, India. Phone: 04633-267317, 267170. Email: <a href="mailto:mail@amarseva.org">mail@amarseva.org</a> WebSite:www.amarseva.org	Amar Seva Sangam (A Registered Charitable Society for Rural Poor and Disabled) Child Progress Report Half yearly <b>Sep – 2016</b>	Name of Child: <b>M. Kabilan</b> Name of Sponsor: <b>Dr. Yegappan</b> <b>Endowment</b>
--	--	--

Date of Entry to ASSA	Date of HCI Sponsorship	Sex	Age	Date of Birth	Standard	Nature of Disability	Service Provided
1.08.2015	Dec 2015	M	7	03.11.2009	Special Education	Mental Retardation	Special Education at Special Education Centre

**Sponsorship Remarks:** Sponsorship Transferred from **Sankaramoorthy** (2009) in Dec 2015

**Discharge Remarks:**

**Family Details:**

Name of the Child	M. Kabilan	
Date of Birth	03.11.2009	
Date of Joining	01.08.2015	
Nature of Disability	Mental Retardation	
Father's Name	Mr. Mariappan	
Mother's Name	Mrs. Parvathi	
No of Children in the Family	2	Kabilan + 1 Sister
Father's Profession	Coolie	
Economic Condition	Poor	
Address Residence	S/O, Mariappan, Sakthi vinayagar kovil St, Kesavapuram.	

### Medical Report

<b>Height/ Weight</b>	Current Report	Previous Report	Initial stage report	
	113Cm/19Kg	112Cm / 19Kg	110Cm / 18Kg	
<b>Exercises Given</b>		<b>Appliances Given</b>		<b>Physical Progress</b>
Yoga Training		Nil		Physically Normal.
<b>Class (*)</b>	Primary			
<b>Report period</b>	Mar 2016 to Sep 2016			
<b>Severity of Intellectual Disability</b>	<i>Moderate Intellectual disability</i>			
<b>Assessment</b>  (** - Represent % based on normal development of 100%)		<b>Sep 2015 (Initial assessment**)</b>	<b>Mar 2016(%)</b>	<b>Sep 2016 (%)</b>
	1.Motor Skills	80.5	80.5	82.5
	2.Activities of daily Living	58.5	58.5	64.5
	3.Communication	43.5	45	49.5
	4.Reading / Writing	18.5	21	32.5
	5.Number / Time	14	15	22
	6.Domestic / Social	23.5	23.5	33.5
	7.PreVocational / Money	7.5	7.5	16
<b>Extra Curricular Activities</b>	Nature of Program	No. of Program participated	Prize /Recognitions won	
	Cultural	-	-	
	Sports	-	-	
	Drawing	-	-	
<b>Progress Report</b>	Since joining, he has improved 8.86% on average out of seven areas in period of 12 months based on BASIC-MR Scale provided by NIMH			
<b>Comments</b>	At present we are teaching <ul style="list-style-type: none"> <li>• Read his/her own name.</li> <li>• Match identical number of concrete objects.</li> <li>• Trace along a circular objects.</li> <li>• Associate time/events to routine school activities.</li> <li>• Fold own clothing.</li> </ul>			

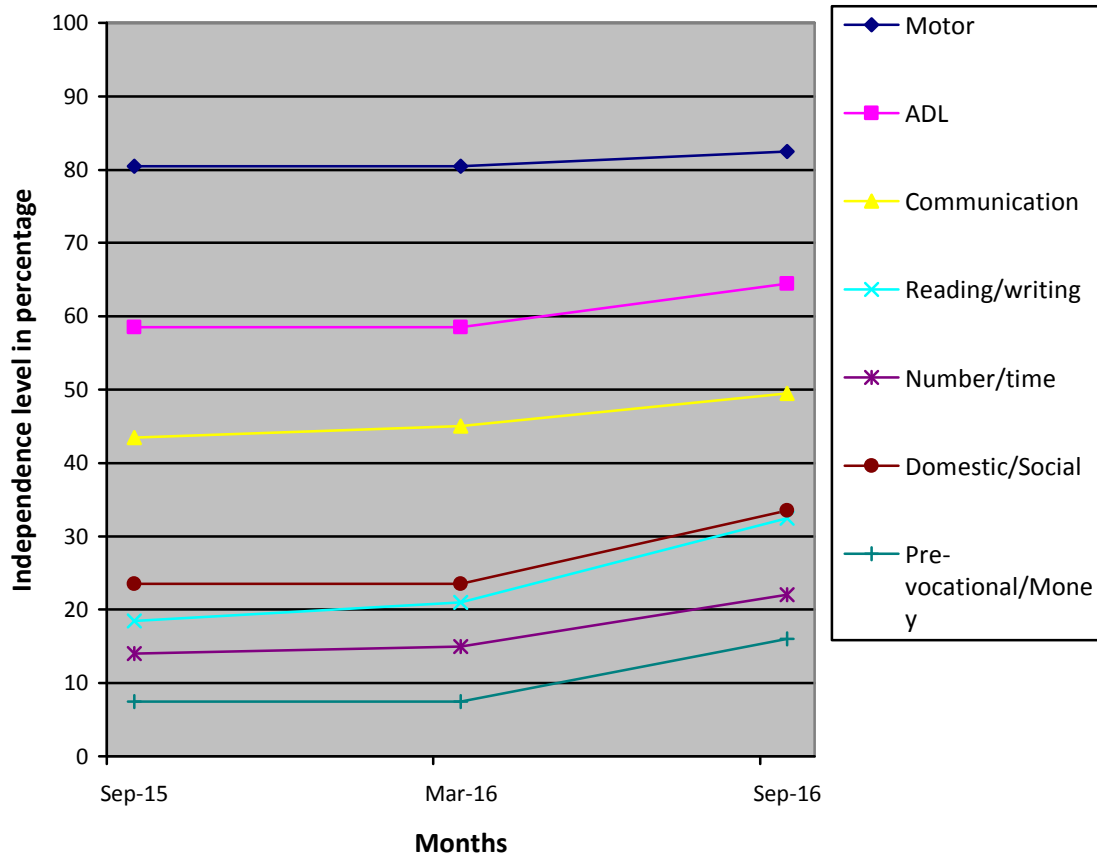

(\*) Pre-Primary (3-6 yrs of age)  
 Primary (6-10 yrs of age)  
 Secondary (11-14 yrs of age)  
 Pre-vocational (15-18 yrs of age)  
 Autism (Children affected with Autism Spectrum Disorders)

(\*\*) % represents assessment based on normal development of 100%.