

Post Box No.001, SulochanaGardens, 10-4-104B Tenkasi Road, Ayikudy-627 852. Tirunelveli District, Tamil Nadu, India. Phone: 04633 - 249170, 249180. Email: mail@amarseva.org Website: www.amarseva.org	Amar Seva Sangam (A registered Charitable Society for Rural Poor and Disabled) Child Progress Report Half Yearly Sep - 2016	Name of Child: R. Kalyani Name of Sponsor: SHAJIRAJ NADA Yearly Sponsorship
----------------------------------------------------------------------------------------------------------------------------------------------------------------------------------------------------------------------------------------------------------------------	----------------------------------------------------------------------------------------------------------------------------------------------------------	--------------------------------------------------------------------------------------------------------------

Date of Entry to ASSA	Date of HCI Sponsorship	Sex	Age	Date of Birth	Standard	Nature of Disability	Service Provided
1.7.2011	Dec 2012	F	15	13.10.2001	Special Education	Mental Retardation	Special Education at Special Education Centre

Sponsorship Remarks: Transferred from Jothi (2011) in Dec 2012.

Discharge Remarks:

Family Details:

Name of the Child	R. Kalyani	
Date of Birth	13.10.2001	
Date of Joining	01.07.2011	
Nature of Disability	Mental Retardation	
Father's Name	Mr. Ramachandran	
Mother's Name	Mrs. Jeyalakshmi	
No of Children in the Family	3	R.kalyani + 1brother +1 sister
Father's Profession	Coolie	
Economic Condition	Poor	
Address Residence	D/O Ramachandran,	
	195, LRS naidu palayam, Tenkasi.	

Medical Report

Height/ Weight	Current Report	Previous Report	Initial stage report
	157Cm/55Kg	155Cm / 54Kg	152Cm / 50Kg
Exercises Given	Appliances Given		Physical Progress
Yoga Training	Nil		Physically Normal.

Class (*)	Pre - Vocational			
Report Period	Mar 2016 to Sep 2016			
Severity of Intellectual Disability	<i>Moderate Intellectual disability</i>			
Assessment (** - Represent % based on normal development of 100%) (***-In the assessment percentage represents the child hadn't achieved any skills in that domain)		Sep 2011 (Initial assessment**)	Mar 2016 (%)	Sep 2016 (%)
	1.Motor Activities	43	80	82.5
	2.Activities of Daily Living	51.5	79.5	79.5
	3.Communication	25	81	79.5
	4.Reading/ Writing	19	62.5	68.5
	5.Number/ Time	16	47.5	48
	6.Domestic / Social Skills	30	53	54.5
	7.Pre Vocational / Money Concept	0***	44.5	45
Extra-curricular activities	Nature of Program		No. of program participation	Prizes / Recognitions won
	Cultural		-	-
	Sports		-	-
	Drawing		-	-
Progress Report	Since joining, she has improved 15.57% on average out of seven areas in period of 24 months based on BASIC-MR Scale provided by NIMH.			
Comments	At present we are teaching <ul style="list-style-type: none"> • Read name of parents. • Wash cloths. • Stick using gums or glue. • Make purchase within 1Re. 			

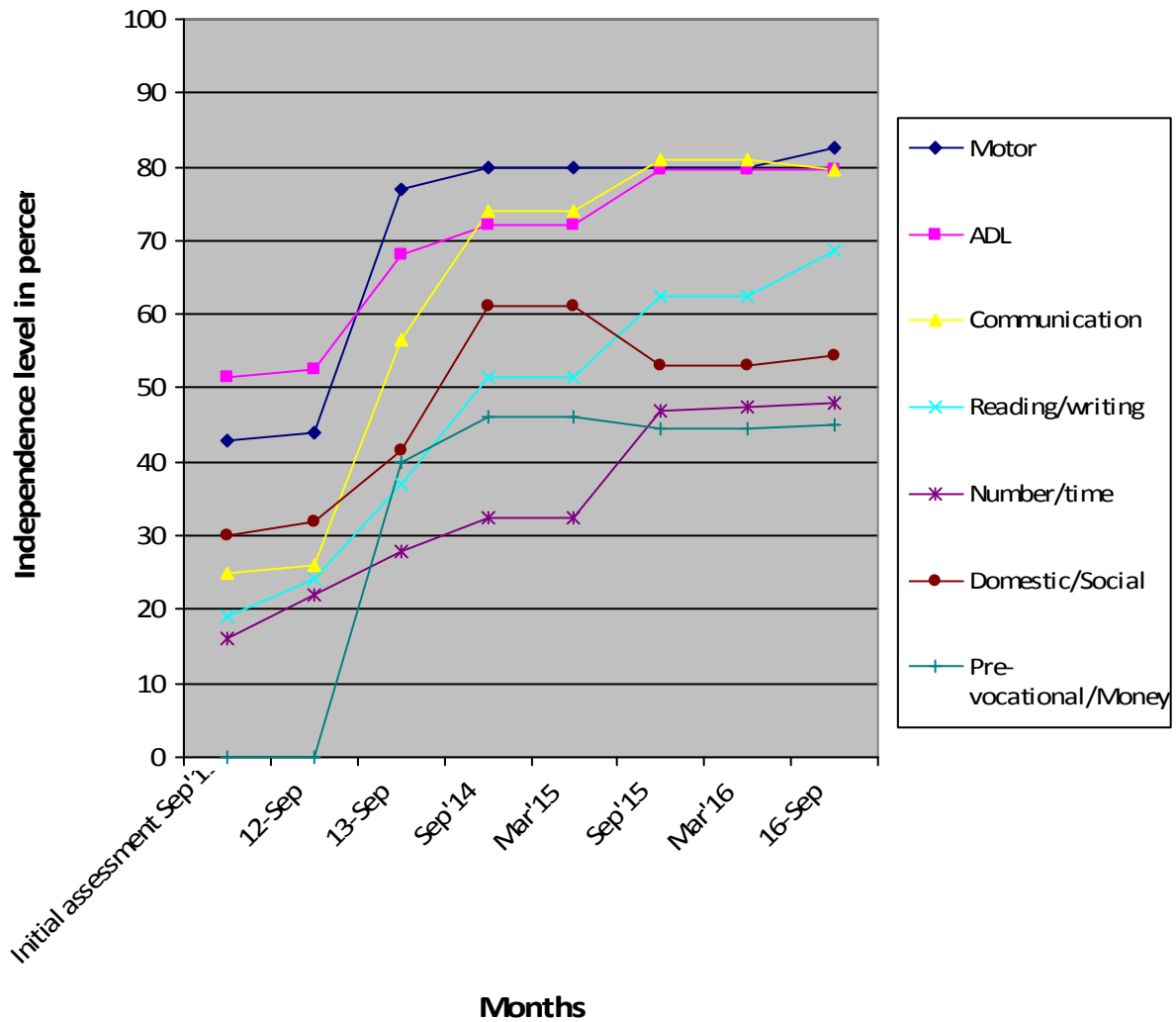

(*) Pre-Primary (3-6 yrs of age)
 Primary (6-10 yrs of age)
 Secondary (11-14 yrs of age)
 Pre-vocational (15-18 yrs of age)
 Autism (Children affected with Autism Spectrum Disorders)

(**) % represents assessment based on normal development of 100%

(***) Zero represents the child haven't achieved any skills in that domain)

Note: While joining the child was assessed with UPANAYAN SCALE, from Sep-2013 the assessment scale was changed to BASIC-MR.

