

Post Box No.001, SulochanaGardens, 10-4-104B Tenkasi Road, Ayikudy - 627 852. Tirunelveli District, Tamil Nadu, India. Phone: 04633 - 249170, 249180. Email: mail@amarseva.org Website: www.amarseva.org	Amar Seva Sangam (A registered Charitable Society for Rural Poor and Disabled) Child Progress Report Yearly Mar - 2016	Name of Child: M. Kumar Name of Sponsor: Shaji Nada (Yearly Sponsorship)
---	---	---

Date of Entry to ASSA	Date of HCI Sponsorship	Sex	Age	Date of Birth	Standard	Nature of Disability	Service Provided
1.7.2013	Dec 2013	M	14	27.01.2001	Special Education	Mental Retardation	Special Education at Special Education Centre

Sponsorship Remarks: Transferred from Standly Davidson in Dec 2013.

Discharge Remarks:

Family Details:

Name of the Child	M. Kumar	
Date of Birth	27.01.2001	
Date of Joining	01.07.2013	
Nature of Disability	Mental Retardation	
Father's Name	Mr. Murugan	
Mother's Name	Mrs. Kamala	
No of Children in the Family	3	M.Kumar+ 2 brothers
Father's Profession	Coolie	
Economic Condition	Poor	
Address Residence	S/O, Murugan, 141 B Middle Street, Valliammal Puram. Tenkasi.	

Medical Report

Height/ Weight	Current Report	Previous Report	Initial stage report
	139Cm / 25Kg	133Cm / 23Kg	129Cm / 22Kg
Exercises Given		Appliances Given	Physical Progress
Yoga Training		Nil	Physically Normal.

Class(*)	Pre-Vocational			
Report Period	Sep 2015 to Mar 2016			
Severity of Intellectual Disability	<i>Moderate Intellectual disability</i>			
Assessment (** - Represent % based on normal development of 100%)	1. Motor Skills	Sep 2013 (Initial assessment**)	Sep 2015(%)	Mar 2016(%)
		67	90	92.5
	2. Activities of daily living	73.5	83.5	83.5
	3. Communication	63.5	81.5	81.5
	4. Reading / writing	47.5	61	61
	5. Number / Time	29	41.5	41.5
	6. Domestic / Social skills	31.5	60	60
	7. Prevocational / Money concept	16	46.5	46.5
Extra Curricular / Participation	Nature of Program	No. of program participation		Prizes / Recognitions won
	Cultural	-		-
	Sports	2 (Running, Cricket ball throw)		-
	Drawing	-		-
Progress Report	Since joining, he has improved 66.64% based on BASIC-MR Scale provided by NIMH.			
Comments	At present we are teaching to <ul style="list-style-type: none"> • Sort five similar pictures into same category. • Pick up specified number of objects up to 5. • Follow 'now', 'hurry', 'wait', 'over'. • Serve eatables. • Cut simple shapes. 			

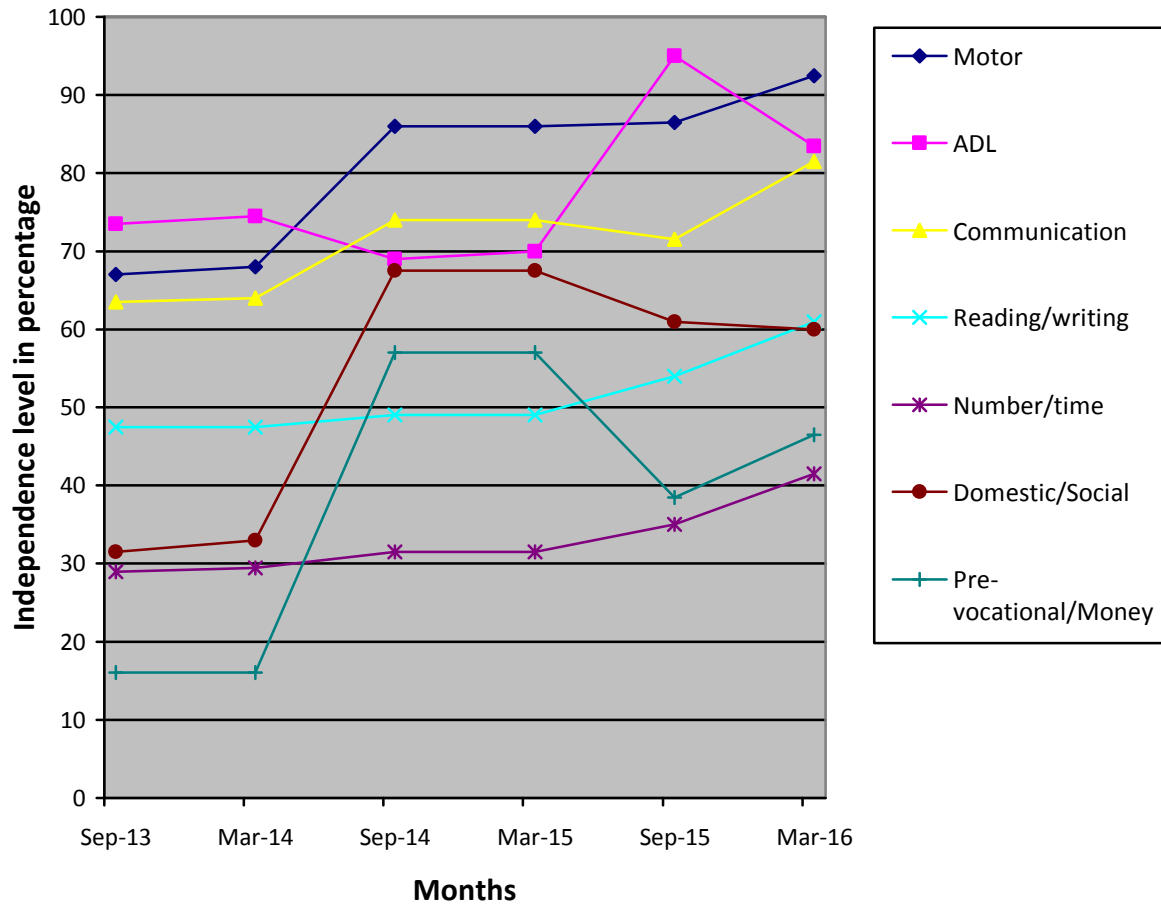

(*) Pre-Primary (3-6 yrs of age)
 Primary (6-10 yrs of age)
 Secondary (11-14 yrs of age)
 Pre-vocational (15-18 yrs of age)
 Autism (Children affected with Autism Spectrum Disorders)

(**) Represent % based on normal development of 100%