

Post Box No.001, Sulochana Gardens, 10-4-104B Tenkasi Road, Ayikudy - 627 852. Tirunelveli District, Tamil Nadu, India. Phone: 04633 - 249170, 249180. Email: mail@amarseva.org Website: <a href="http://www.amarseva.org">www.amarseva.org</a>	Amar Seva Sangam (A registered Charitable Society for Rural Poor and Disabled) Child Progress Report Half Yearly  <b>Sep - 2016</b>	Name of Child: <b>M. Kumar</b> Name of Sponsor: <b>Shaji Nada</b> <b>(Yearly Sponsorship)</b>
--	--	---

Date of Entry to ASSA	Date of HCI Sponsorship	Sex	Age	Date of Birth	Standard	Nature of Disability	Service Provided
1.7.2013	Dec 2013	M	15	27.01.2001	Special Education	Mental Retardation	Special Education at Special Education Centre

**Sponsorship Remarks:** Transferred from Standly Davidson in Dec 2013.

**Discharge Remarks:**

**Family Details:**

Name of the Child	M. Kumar	
Date of Birth	27.01.2001	
Date of Joining	01.07.2013	
Nature of Disability	Mental Retardation	
Father's Name	Mr. Murugan	
Mother's Name	Mrs. Kamala	
No of Children in the Family	3	M.Kumar+ 2 brothers
Father's Profession	Coolie	
Economic Condition	Poor	
Address Residence	S/O, Murugan, 141 B Middle Street, Valliammal Puram. Tenkasi.	

**Medical Report**

<b>Height/ Weight</b>	Current Report	Previous Report	Initial stage report	
	144 Cm/27Kg	139Cm / 25Kg	133Cm / 23Kg	
<b>Exercises Given</b>		<b>Appliances Given</b>	<b>Physical Progress</b>	
Yoga Training		Nil	Physically Normal.	
<b>Class(*)</b>	Pre-Vocational			
<b>Report Period</b>	Mar 2016 to Sep 2016			
<b>Severity of Intellectual Disability</b>	<i>Moderate Intellectual disability</i>			
<b>Assessment</b> (* - Represent % based on normal development of 100% )		<b>Sep 2013 (Initial assessment** )</b>	<b>Mar 2016(%)</b>	<b>Sep 2016 (%)</b>
	1.Motor Skills	67	92.5	92.5
	2. Activities of daily living	73.5	83.5	95
	3. Communication	63.5	81.5	73.5
	4. Reading / writing	47.5	61	56
	5. Number / Time	29	41.5	37
	6. Domestic / Social skills	31.5	60	63
	7. Prevocational / Money concept	16	46.5	40
<b>Extra Curricular / Participation</b>	<b>Nature of Program</b>	<b>No. of program participation</b>		<b>Prizes / Recognitions won</b>
	Cultural	-		-
	Sports	2 (Running, Cricket ball throw)		-
	Drawing	-		-
<b>Progress Report</b>	Since joining, he has improved 17.71% on average out of seven areas in period of 36 months based on BASIC-MR Scale provided by NIMH.			
<b>Comments</b>	At present we are teaching <ul style="list-style-type: none"> <li>• Match five three letter words.</li> <li>• Arrange numbers symbols sequentially from1-5 in an order.</li> <li>• Tell correctly if it is day or night.</li> <li>• Wash utensils.</li> <li>• Stick using gums or glue.</li> </ul>			

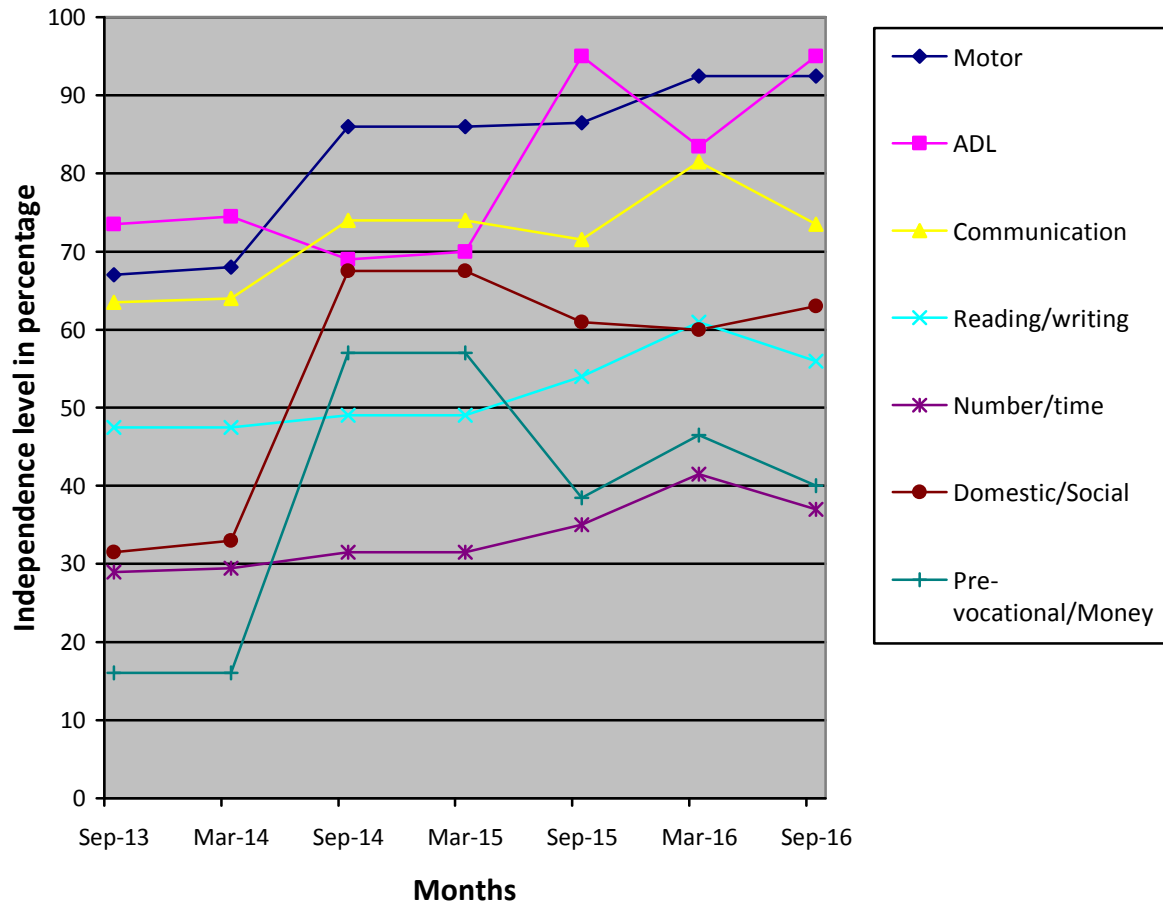

(\*) Pre-Primary (3-6 yrs of age)  
 Primary (6-10 yrs of age)  
 Secondary (11-14 yrs of age)  
 Pre-vocational (15-18 yrs of age)  
 Autism (Children affected with Autism Spectrum Disorders)

(\*\*) Represent % based on normal development of 100%