

Post Box No.001, SulochanaGardens, 10-4-104B Tenkasi Road, Ayikudy - 627 852. Tirunelveli District, Tamil Nadu, India. Phone: 04633 - 249170, 249180. Email: mail@amarseva.org Website: www.amarseva.org	Amar Seva Sangam (A registered Charitable Society for Rural Poor and Disabled) Child Progress Report Half Yearly Sep- 2016	Name of Child: P.Mari Muthu Name of Sponsor: Ramesh Santhanam (Yearly Sponsorship)
--	---	--

Date of Entry to ASSA	Date of HCI Sponsorship	Sex	Age	Date of Birth	Standard	Nature of Disability	Service Provided
1.7.2013	Nov 2013	M	15	13.09.2005	Special Education	Mental Retardation	Special Education at Special Education Centre

Sponsorship Remarks:

Discharge Remarks:

Family Details:

Name of the Child	P. Mari Muthu	
Date of Birth	15 years	
Date of Joining	01.07.2013	
Nature of Disability	Mental Retardation	
Father's Name	Mr. Paramasivam	
Mother's Name	Mrs. Balammal	
No of Children in the Family	2	P.Marimuthu + 1 brother
Father's Profession	Coolie	
Economic Condition	Poor	
Address Residence	S/O G. Paramasivam, 4/97 Vagaigulampatty west street, Samusigapuram, Rajapalayam.	

Medical Report

Height/ Weight	Current Report	Previous Report	Initial stage report
	144Cm/36Kg	138cm/34kg	133Cm / 26Kg
Exercises Given		Appliances Given	Physical Progress
Yoga Training		Nil	Physically Normal.

Class(*)	Secondary			
Report Period	Mar 2016 to Sep 2016			
Severity of Intellectual Disability	<i>Moderate Intellectual disability</i>			
Assessment (** - % represents assessment based on normal development of 100%)		Sep 2013 (Initial assessment**)	Mar 2016(%)	Sep 2016 (%)
	1.Motor Skills	69	89.5	89.5
	2. Activities of daily living	67	81.5	83.5
	3. Communication	44.5	67.5	69
	4. Reading / writing	27	54.5	57
	5. Number / Time	14.5	36	36
	6. Domestic / Social skills	22	55	56
	7. Prevocational / Money concept	11	37.5	39
Extra Curricular / Participation	Nature of Program	No. of program participation		Prizes / Recognitions won
	Cultural	-		-
	Sports	-		-
	Drawing	-		-
Progress Report	Since joining, he has improved 25.00 % on average out of seven areas in period of 36 months based on BASIC-MR Scale provided by NIMH.			
Comments	At present we are teaching <ul style="list-style-type: none"> • Identify five colors. • Tell correctly if it is morning or evening. • Water plant • Keep money safely. 			

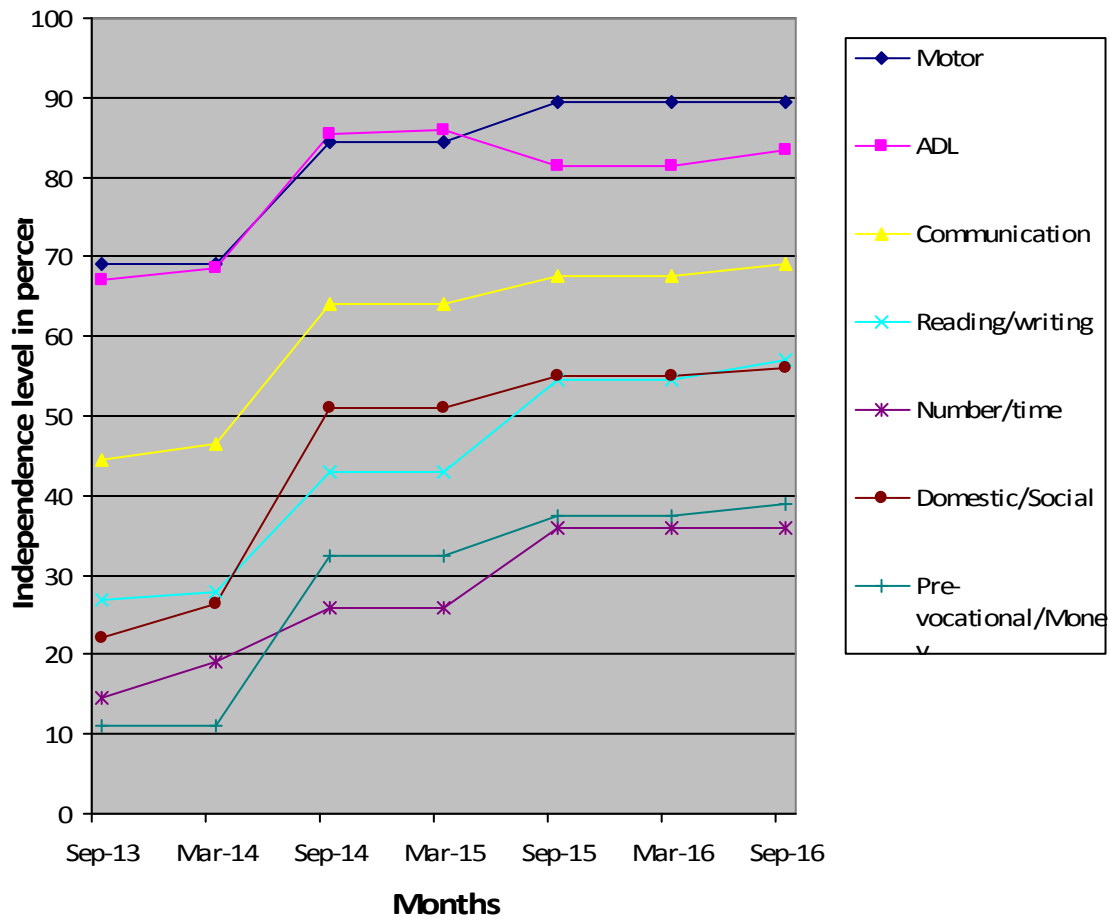

(*) Pre-Primary (3-6 yrs of age)
 Primary (6-10 yrs of age)
 Secondary (11-14 yrs of age)
 Pre-vocational (15-18 yrs of age)
 Autism (Children affected with Autism Spectrum Disorders)

(**) % represents assessment based on normal development of 100%.