

Post Box No.001, Sulochana Gardens, 10-4-104B Tenkasi Road, Ayikudy - 627 852. Tirunelveli District, Tamil Nadu, India. Phone: 04633 - 249170, 249180. Email: mail@amarseva.org Website: www.amarseva.org	Amar Seva Sangam (A registered Charitable Society for Rural Poor and Disabled) Child Progress Report Yearly Mar - 2016	Name of Child: M.Pon Alex Name of Sponsor: Shajiraj Nadarajalingam (Yearly Sponsorship)
--	---	---

Date of Entry to ASSA	Date of HCI Sponsorship	Sex	Age	Date of Birth	Standard	Nature of Disability	Service Provided
1.7.2013	Dec 2013	M	15	15.01.2001	Special Education	Mental Retardation	Special Education at Special Education Centre

Sponsorship Remarks: Transferred from **Madhu Balan** in Dec 2013 and Completed sponsorship transferred to **Venkataraman.M** in Sep 2016

Discharge Remarks: The child was suffering from contagious skin disease, as a preventive measure that it should not get spread to other children. Hence, he was transferred to home based programme from 27.01.2016.

Family Details:

Name of the Child	M.Pon Alex	
Date of Birth	15.01.2001	
Date of Joining	01.07.2013	
Nature of Disability	Mental Retardation	
Father's Name	Mr.Madasamy	
Mother's Name	Mrs. Kani	
No of Children in the Family	4	M.Ponalex + 3 brothers
Father's Profession	Coolie	
Economic Condition	Poor	
Address Residence	S/O A.Madasamy 10/68A-8/160 Nalla Madanoor Poovanoor	

Medical Report

Height/ Weight	Current Report	Previous Report	Initial stage report
	-	148Cm / 38 Kg	141Cm / 31Kg
Exercises Given	Appliances Given		Physical Progress
Yoga Training	Nil		Physically Normal.

Class (*)	Secondary			
Report Period	Sep 2015 to Mar 2016			
Severity of Intellectual Disability	<i>Moderate Intellectual disability</i>			
Assessment (** - Represent % based on normal development of 100%)		Sept 2013 (Initial assessment**)	Mar 2015(%)	Dec 2015(%)
	1.Motor Skills	73	91.5	91.5
	2. Activities of daily living	79.5	83	83
	3. Communication	49.5	61.5	61.5
	4. Reading / writing	43.5	54	54
	5. Number / Time	15	36	36
	6. Domestic / Social skills	42	56	56
	7. Prevocational / Money concept	9	41	41
Extra Curricular / Participation	Nature of Program	No. of program participation		Prizes / Recognitions won
	Cultural	-		-
	Sports	-		-
	Drawing	-		-

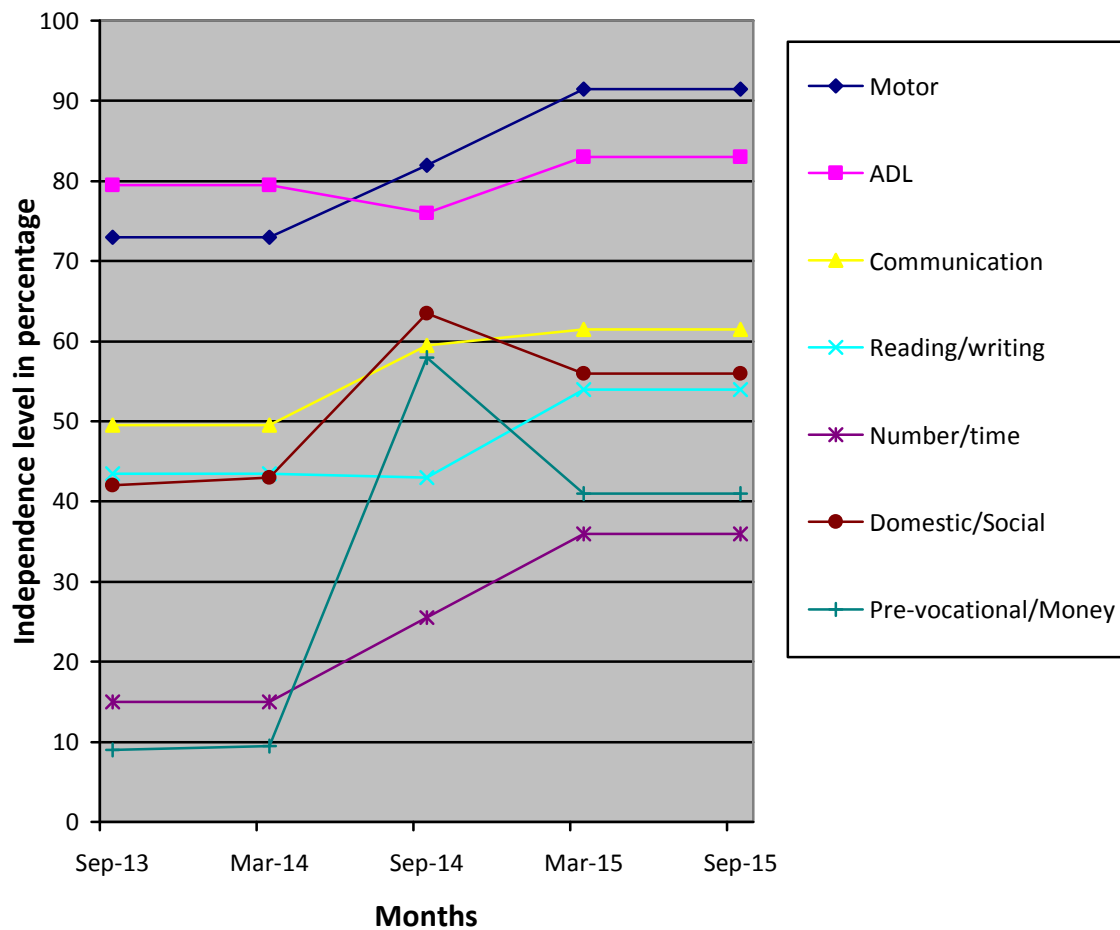

(*) Pre-Primary (3-6 yrs of age)
 Primary (6-10 yrs of age)
 Secondary (11-14 yrs of age)
 Pre-vocational (15-18 yrs of age)
 Autism (Children affected with Autism Spectrum Disorders)

(**) % represents assessment based on normal development of 100%