

Post Box No.001, Sulochana Garden, 10-4-104B Tenkasi Road, Ayikudy – 627852. Tirunelveli District, Tamilnadu, India. Phone: 04633 - 249170, 249180. Email: mail@amarseva.org Website: www.amarseva.org	Amar Seva Sangam (A registered Charitable Society For Rural Poor and Disabled) Child Progress Report Half Yearly Sep – 2016	Name of Child: M.Sakunthala Name of Sponsor: Siddharth Sankaran (Srividhya) Shanthi & Anil Kumar Menon (Amuthasurabhi) Mitesh Parikh (Dhanvanthri)
--	---	---

Date of Entry to ASSA	Date of HCI Sponsorship	Sex	Age	Date of Birth	Standard	Nature of Disability	Service Provided
1.7.2006	2009, 2010, Aug 2012	F	12.5	17.12.2003	Special Education	Mental Retardation	Special Education at Special Education Centre

Sponsorship Remarks:

Discharge Remarks:

Family Details:

Name of the Child	M.Sakunthala	
Date of Birth	17.12.2003	
Date of Joining	01.07.2006	
Nature of Disability	Mental Retardation	
Father's Name	Mr. Mariappan	
Mother's Name	Mrs.Muthu Lakshmi	
No of Children in the Family	2	M.Sakunthala + 1 brother
Father's Profession	Coolie	
Economic Condition	Poor	
Address Residence	D/O Mr. Mariappan	
	Main Road, Seevanallur.	

Medical Report

Height/ Weight	Current Report	Previous Report	Initial stage report	
	142Cm/43Kg	140Cm / 45Kg	120cm / 25kg	
Exercises Given	Appliances Given		Physical Progress	
Yoga Training. Standing balance activities Vestibular stimulation.	Caliper		Able to stand with her mother and also grip the window	
Class (*)	Primary			
Report period	Mar 2016 to Sep 2016			
Severity of Intellectual Disability	<i>Severe Intellectual disability</i>			
Assessment (* - % represents assessment based on normal development of 100%)		Sep 2008 (Initial assessment**)	Mar 2016(%)	Sep 2016(%)
	1.Motor skills	7.5	24.5	24.5
	2.Activities of daily living	7.5	24	24
	3.Communication	7.5	20	20
	4.Reading /writing	5.5	21	21
	5.Number/Time Concept	5	20	20
	6.Domestic /social Skills	5	22	22
	7.Pre vocational /Money concept	5	20	20
Extra Curricular/ Participation	Nature of Program		No. of program participated	Prizes /Recognitions won
	Cultural		-	-
	Sports		-	-
	Drawing		-	-
Progress Report	Since joining, she has improved 1.21% on average out of seven areas in period of 18 months based on BASIC-MR Scale provided by NIMH.			
Comment	At present we are teaching <ul style="list-style-type: none"> • Retain two one inch cubes in one hand for 30 seconds. • Locate items/persons on command by looking at them. • Respond with correct gesture when said ta-ta • Scribble with chalk or pencil on a slate, floor or paper. 			

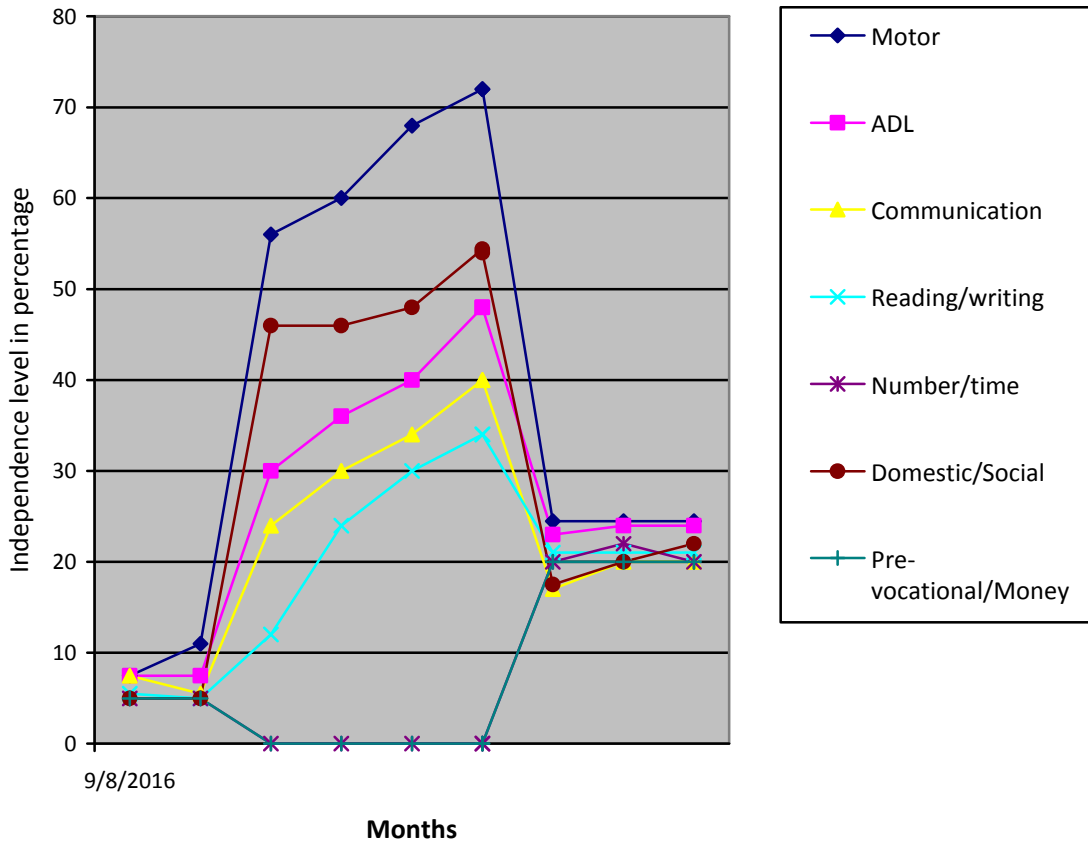

- (*) Pre-Primary (3-6 yrs of age)
Primary (6-10 yrs of age)
Secondary (11-14 yrs of age)
Pre-vocational (15-18 yrs of age)
- (**) % represents assessment based on normal development of 100%.

Note: While joining the child was assessed with MDPS, from Sep-2014 the assessment scale was changed to BASIC-MR.