

Post Box No.001, Sulochana Garden, 10-4-104B Tenkasi Road, Ayikudy-627 852. Tirunelveli District, Tamil Nadu, India. Phone: 04633 - 249170, 249180. Email: mail@amarseva.org WebSite:www.amarseva.org	Amar Seva Sangam (A Registered Charitable Society for Rural Poor and Disabled) Child Progress Report Half yearly Sep - 2016	Name of Child: A. Sathish Muthukumar Name of Sponsor: Cadambi Rangarajan Dhanvanthri, Srividya
--	--	---

Date of Entry to ASSA	Date of HCI Sponsorship	Sex	Age	Date of Birth	Standard	Nature of Disability	Service Provided
1.08.2015	Jan 2016	M	10	20.08.2005	Special Education	Mental Retardation	Special Education at Special Education Centre

Sponsorship Remarks:

Discharge Remarks:

Family Details:

Name of the Child	A. Sathish Muthukumar	
Date of Birth	20.08.2005	
Date of Joining	01.08.2015	
Nature of Disability	Mental Retardation	
Father's Name	Mr. Authi Moolasamy	
Mother's Name	Mrs. Subhashini	
No of Children in the Family	2	Sathish Muthukumar + 1 Sister
Father's Profession	Coolie	
Economic Condition	Poor	
Address Residence	S/O, S.Authimoolasamy, 5/19, Pillaiyar kovil st, Idaikal.	

Medical Report

Height/ Weight	Current Report	Previous Report	Initial stage report	
	143Cm / 44Kg	140Cm / 40Kg	-	
Exercises Given		Appliances Given		Physical Progress
Yoga Training		Nil		Physically Normal.
Class (*)	Primary			
Report period	Mar 2016 to Sep 2016			
Severity of Intellectual Disability	Moderate Intellectual disability			
Assessment (**- % represents assessment based on normal development of 100%)		Sep 2015 (Initial assessment**)	Mar 2016(%)	Sep 2016(%)
	1.Motor Skills	56.5	56.5	65
	2.Activities of daily Living	50.5	50.5	63
	3.Communication	61.5	61.5	68
	4.Reading / Writing	31.5	31.5	31.5
	5.Number / Time	26	26.5	29
	6.Domestic / Social	31	31	38.5
	7.PreVocational / Money	23	23	24.5
Extra Curricular Activities	Nature of Program	No. of Program participated		Prize /Recognitions won
	Cultural	-		-
	Sports	-		-
	Drawing	-		-
Progress Report	Since joining, he has improved 5.64% on average out of seven areas in period of 12 months based on BASIC-MR Scale provided by NIMH.			
Comments	<p>At present we are teaching</p> <ul style="list-style-type: none"> • Follow adjectives like" big, small, up, down. • Match five common objects to pictures in a book. • Trace alphabets of own name. • Match identical number of concrete objects. 			

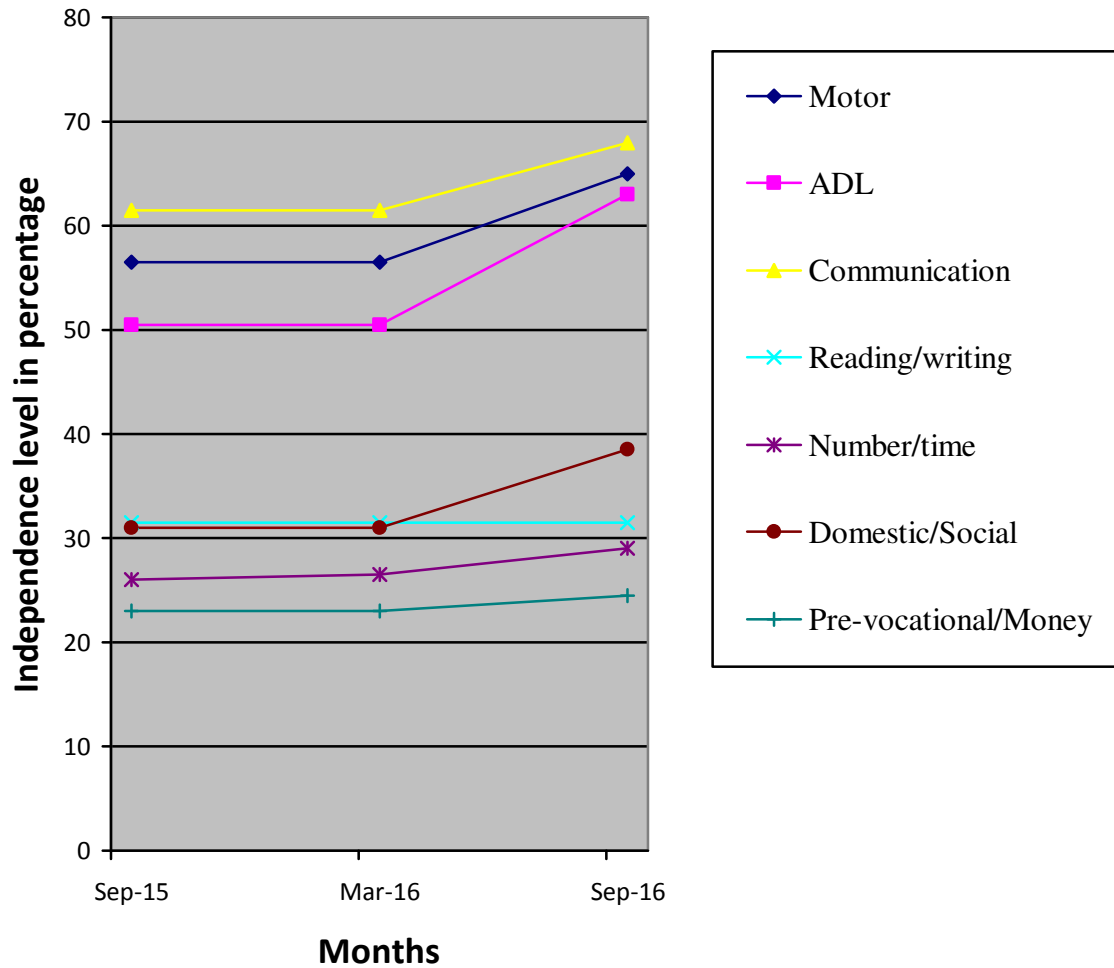

(*) Pre-Primary (3-6 yrs of age)
 Primary (6-10 yrs of age)
 Secondary (11-14 yrs of age)
 Pre-vocational (15-18 yrs of age)
 Autism (Children affected with Autism Spectrum Disorders)

(**) % represents assessment based on normal development of 100%.