

Post Box No.001, Sulochana Gardens, 10-4-104B Tenkasi Road, Ayikudy - 627 852. Tirunelveli District, Tamil Nadu, India. Phone: 04633 - 249170, 249180. Email: mail@amarseva.org Website: www.amarseva.org	Amar Seva Sangam (A Registered Charitable Society for Rural Poor and Disabled) Child Progress Report Half yearly Sep - 2017	Name of Child: A. Sathish Muthukumar Name of Sponsor: Cadambi Rangarajan Dhanvanthri, Srividya
-----------------------------------------------------------------------------------------------------------------------------------------------------------------------------------------------------------------------------------	------------------------------------------------------------------------------------------------------------------------------------------------------	---------------------------------------------------------------------------------------------------------------------------------------

Date of Entry to ASSA	Date of HCI Sponsorship	Sex	Age	Date of Birth	Standard	Nature of Disability	Service Provided
1.08.2015	Jan 2016	M	11	20.08.2005	Special Education	Mental Retardation	Special Education at Special Education Centre

Sponsorship Remarks:

Discharge Remarks:

Family Details:

Name of the Child	A. Sathish Muthukumar	
Date of Birth	20.08.2005	
Date of Joining	01.08.2015	
Nature of Disability	Mental Retardation	
Father's Name	Mr. Authi Moolasamy	
Mother's Name	Mrs. Subhashini	
No of Children in the Family	2	Sathish Muthukumar + 1 Sister
Father's Profession	Coolie	
Economic Condition	Poor	
Address Residence	S/O, S.Authimoolasamy, 5/19, Pillaiyar kovil st, Idaikal.	

Medical Report

Height/ Weight	Current Report	Previous Report	Initial stage report
	145cm/44kg	145cm/44kg	143Cm / 44Kg
Exercises Given	Appliances Given		Physical Progress
Yoga Training	Nil		Physically Normal.

Class (*)	Secondary			
Report period	Mar 2017 to Sep 2017			
Severity of Intellectual Disability	<i>Moderate Intellectual disability</i>			
Assessment (* - % represents assessment based on normal development of 100%)		Sep 2015 (Initial assessment**)	Mar 2017 (%)	Sep 2017 (%)
	1.Motor Skills	56.5	65	73
	2.Activities of daily Living	50.5	63	68
	3.Communication	61.5	69.5	77.5
	4.Reading / Writing	31.5	34.5	45.5
	5.Number / Time	26	31	36
	6.Domestic / Social	31	38.5	43.5
	7.PreVocational / Money	23	26.5	29.5
Extra Curricular Activities	Nature of Program	No. of Program participated	Prize /Recognitions won	
	Cultural	-	-	
	Sports	-	-	
	Drawing	-	-	
Progress Report	Since joining, he has improved 13.29% on average out of seven areas in period of 24months based on BASIC-MR Scale provided by NIMH.			
Comments	<p>At present we are teaching</p> <ul style="list-style-type: none"> • Sort five similar pictures into same category. • Copy a triangle. • Tell correctly if it is morning or evening. • Cut simple shapes. • Select a rupee note from other paper objects. 			

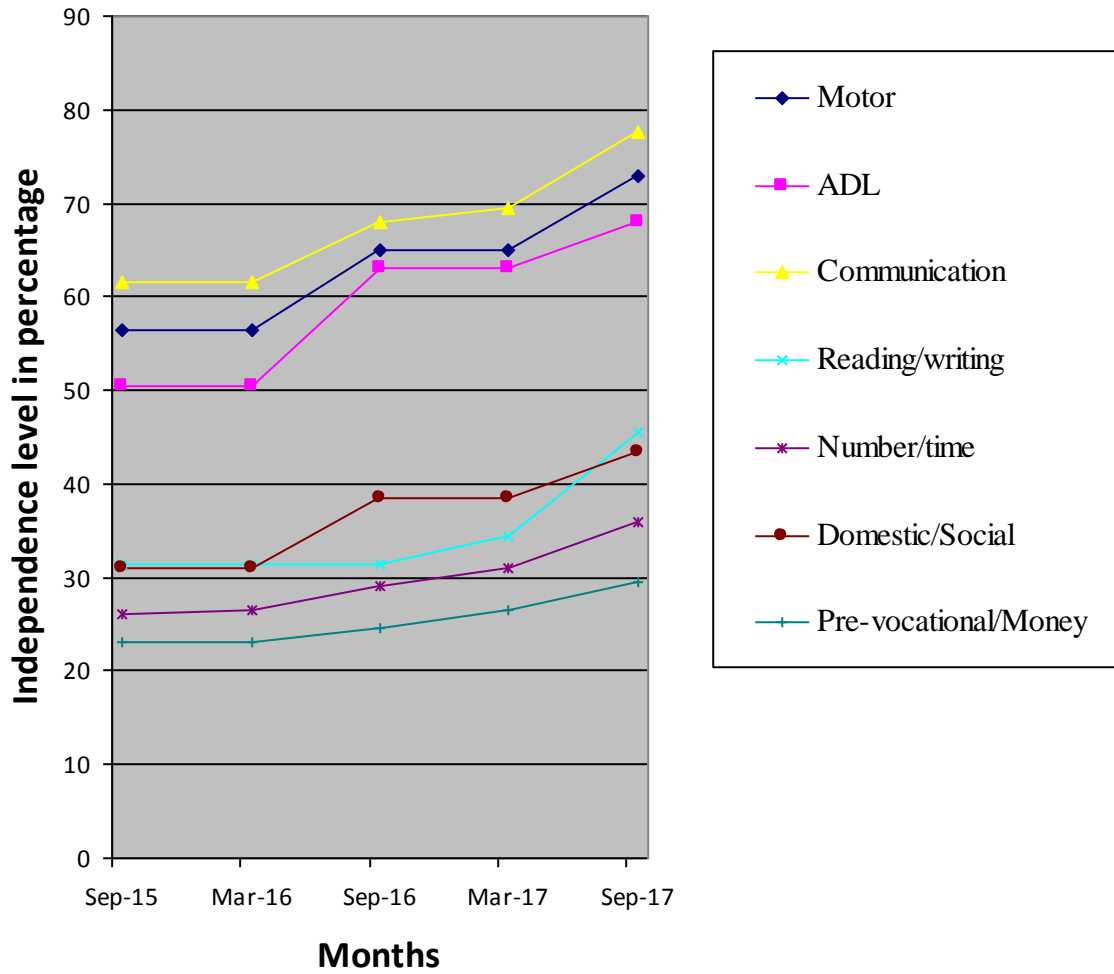

(*) Pre-Primary (3-6 yrs of age)
 Primary (6-10 yrs of age)
 Secondary (11-14 yrs of age)
 Pre-vocational (15-18 yrs of age)
 Autism (Children affected with Autism Spectrum Disorders)

(**) % represents assessment based on normal development of 100%.