

Post Box No.001, Sulochana Garden, 10-4-104B Tenkasi Road, Ayikudy-627 852. Tirunelveli District, Tamil Nadu, India. Phone: 04633-267317, 267170. Email: mail@amarseva.org WebSite:www.amarseva.org	Amar Seva Sangam (A Registered Charitable Society for Rural Poor and Disabled) Child Progress Report Half yearly Sep - 2016	Name of Child: M.Sivajothi Name of Sponsor: Jaikumar Chinnakonda Yearly Sponsorship
--	--	--

Date of Entry to ASSA	Date of HCI Sponsorship	Sex	Age	Date of Birth	Standard	Nature of Disability	Service Provided
25.07.2016	Sep 2016	F	7	11.06.2009	Special Education	Mental Retardation	Special Education at Special Education Centre

Sponsorship Remarks: Sponsorship transferred from **Indira.M** (Nov 2009) in Sep 2016

Discharge Remarks:

Family Details:

Name of the Child	M.Sivajothi	
Date of Birth	11.06.2009	
Date of Joining	25.07.2016	
Nature of Disability	Mental Retardation	
Father's Name	Mr. Muthumariappan	
Mother's Name	Mrs. Tanga kumara	
No of Children in the Family	2	Sivajothi + 1 sister
Father's Profession	Coolie	
Economic Condition	Poor	
Address Residence	D/o, Muthumariappan, 17, South Street, Melagaram,	

Medical Report

Height/ Weight	Current Report	Previous Report	Initial stage report
	109Cm /15Kg	-	-
Exercises Given	Appliances Given		Physical Progress
Yoga Training	Nil		Physically Normal.

Class (*)	Primary		
Report Period	Sep 2016		
Severity of Intellectual Disability	<i>Moderate Intellectual disability</i>		
Assessment (**-% represents assessment based on normal development of 100%)		Sep 2016 (Initial assessment**)	
	1.Motor Activities	65	
	2.Activities of Daily Living	56.5	
	3.Communication	34	
	4.Reading/ Writing	25	
	5.Number/ Time	17.5	
	6.Domestic / Social Skills	27.5	
	7.Pre Vocational / Money Concept	16	
Extra Curricular / Participation	Nature of Program	No. of program participation	Prizes / Recognitions won
	Cultural	-	-
	Sports	-	-
	Drawing	-	-
Comments	At present we are teaching <ul style="list-style-type: none"> • Point to familiar objects. • When asked tells own name. • Match five similar objects. • Trace along a circular objects. • Rote counts 1-5. 		

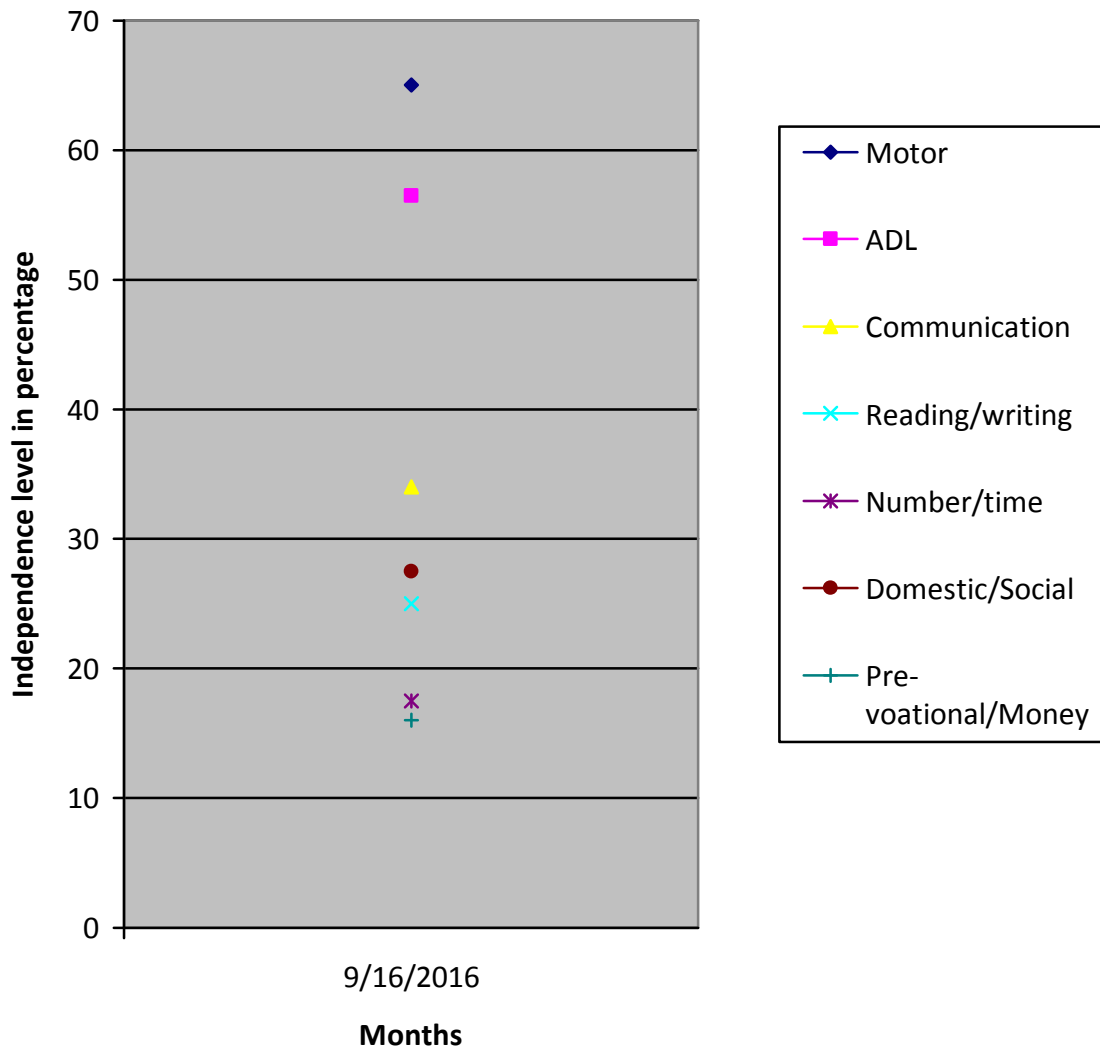

(*) Pre-Primary (3-6 yrs of age)
 Primary (6-10 yrs of age)
 Secondary (11-14 yrs of age)
 Pre-vocational (15-18 yrs of age)
 Autism (Children affected with Autism Spectrum Disorders)

(**) % represents assessment based on normal development of 100%.