

Post Box No.001, Sulochana Gardens, 10-4-104B Tenkasi Road, Ayikudy - 627 852. Tirunelveli District, Tamil Nadu, India. Phone: 04633 - 249170, 249180. Email: mail@amarseva.org Website: www.amarseva.org	Amar Seva Sangam (A Registered Charitable Society for Rural Poor and Disabled) Child Progress Report Half yearly Sep - 2017	Name of Child: M. Sivajothi Name of Sponsor: Jaikumar Chinnakonda Yearly Sponsorship
---	--	--

Date of Entry to ASSA	Date of HCI Sponsorship	Sex	Age	Date of Birth	Standard	Nature of Disability	Service Provided
25.07.2016	Sep 2016	F	8	11.06.2009	Special Education	Mental Retardation	Special Education at Special Education Centre

Sponsorship Remarks: Sponsorship transferred from **Indira.M** (2009) in Sep 2016

Discharge Remarks:

Family Details:

Name of the Child	M.Sivajothi	
Date of Birth	11.06.2009	
Date of Joining	25.07.2016	
Nature of Disability	Mental Retardation	
Father's Name	Mr. Muthumariappan	
Mother's Name	Mrs. Tanga kumara	
No of Children in the Family	2	Sivajothi + 1 sister
Father's Profession	Coolie	
Economic Condition	Poor	
Address Residence	D/o, Muthumariappan, 17, South Street, Melagaram,	

Medical Report

Height/ Weight	Current Report	Previous Report	Initial stage report	
	114cm/16kg	110cm/18kg	109Cm /15Kg	
Exercises Given		Appliances Given		Physical Progress
Yoga Training		Nil		Physically Normal.
Class (*)	Primary			
Report Period	Mar 2017 to Sep 2017			
Severity of Intellectual Disability	<i>Moderate Intellectual disability</i>			
Assessment (**-% represents assessment based on normal development of 100%)		Sep 2016 (Initial assessment**)	Mar 2017 (%)	Sep 2017 (%)
	1.Motor Activities	65	65	66
	2.Activities of Daily Living	56.5	56.5	58.5
	3.Communication	34	36.5	38
	4.Reading/ Writing	25	27	29.5
	5.Number/ Time	17.5	18.5	19
	6.Domestic / Social Skills	27.5	27.5	29
	7.Pre Vocational / Money Concept	16	16	16
Extra Curricular / Participation	Nature of Program		No. of program participation	Prizes / Recognitions won
	Cultural		-	-
	Sports		-	-
	Drawing		-	-
Progress Report	Since joining, she has improved 2.07% on average out of seven areas in period of 12 months based on BASIC-MR Scale provided by NIMH.			
Comments	<p>At present we are teaching</p> <ul style="list-style-type: none"> • Match five common objects to pictures in a book. • Trace alphabets of own name. • Separate one objects from a group upon request. • Associate time/events to routine school activities. • Keep things at places when asked to. 			

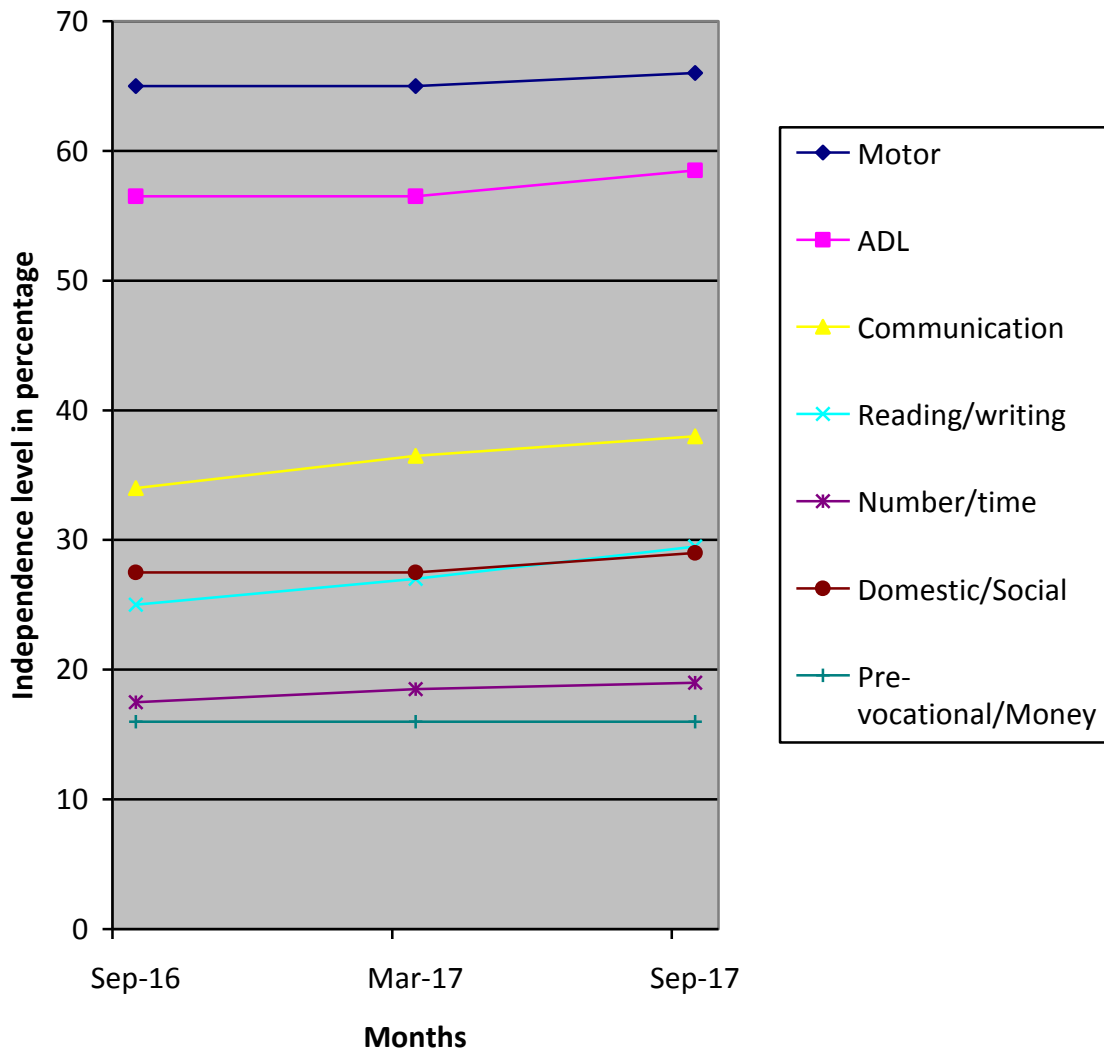

(*) Pre-Primary (3-6 yrs of age)
 Primary (6-10 yrs of age)
 Secondary (11-14 yrs of age)
 Pre-vocational (15-18 yrs of age)
 Autism (Children affected with Autism Spectrum Disorders)

(**) % represents assessment based on normal development of 100%.