

Post Box No.001, Sulochana Gardens, 10-4-104B Tenkasi Road, Ayikudy - 627 852. Tirunelveli District, Tamil Nadu, India. Phone: 04633 - 249170, 249180. Email: mail@amarseva.org Website: www.amarseva.org	Amar Seva Sangam (A Registered Charitable Society for Rural Poor and Disabled) Child Progress Report Half yearly <b>Mar – 2018</b>	Name of Child: <b>M. Sivajothi</b> Name of Sponsor: <b>Jaikumar Chinnakonda</b> Yearly Sponsorship
---	--	--

Date of Entry to ASSA	Date of HCI Sponsorship	Sex	Age	Date of Birth	Standard	Nature of Disability	Service Provided
25.07.2016	Sep 2016	F	9	11.06.2009	Special Education	Mental Retardation	Special Education at Special Education Centre

**Sponsorship Remarks:** Sponsorship transferred from Indira.M (2009) in Sep 2016

**Discharge Remarks:**

**Family Details:**

Name of the Child	M.Sivajothi	
Date of Birth	11.06.2009	
Date of Joining	25.07.2016	
Nature of Disability	Mental Retardation	
Father's Name	Mr. Muthumariappan	
Mother's Name	Mrs. Tanga kumara	
No of Children in the Family	2	Sivajothi + 1 sister
Father's Profession	Coolie	
Economic Condition	Poor	
Address Residence	D/o, Muthumariappan, 17,South Street, Melagaram,	

**Medical Report**

<b>Height/ Weight</b>	Current Report	Previous Report	Initial stage report	
	114cm/19kg	114cm/16kg	110cm/18kg	
<b>Exercises Given</b>		<b>Appliances Given</b>		<b>Physical Progress</b>
Yoga Training		Nil		Physically Normal.
<b>Class (*)</b>	Primary			
<b>Report Period</b>	Sep 2017 to Mar 2018			
<b>Severity of Intellectual Disability</b>	Moderate Intellectual disability			
<b>Assessment</b>		<b>Sep 2016 (Initial assessment**)</b>	<b>Sep 2017 (%)</b>	<b>Mar 2018 (%)</b>
(**-% represents assessment based on normal development of 100% )	1.Motor Activities	65	66	66
	2.Activities of Daily Living	56.5	58.5	58.5
	3.Communication	34	38	38
	4.Reading/ Writing	25	29.5	32.5
	5.Number/ Time	17.5	19	23.5
	6.Domestic / Social Skills	27.5	29	32.5
	7.Pre Vocational / Money Concept	16	16	16
<b>Extra Curricular / Participation</b>	Nature of Program		No. of program participation	Prizes / Recognitions won
	Cultural		-	-
	Sports		-	-
	Drawing		-	-
<b>Progress Report</b>	Since joining, she has improved 3.64% on average out of seven areas in period of 18 months based on BASIC-MR Scale provided by NIMH.			
<b>Comments</b>	At present we are teaching <ul style="list-style-type: none"> <li>• Recognize his/her own name</li> <li>• Copy alphabets of own name.</li> <li>• Match identical number of concrete objects</li> <li>• Associate clock/watch with time.</li> <li>• Dust/wipe table, chairs etc.</li> </ul>			

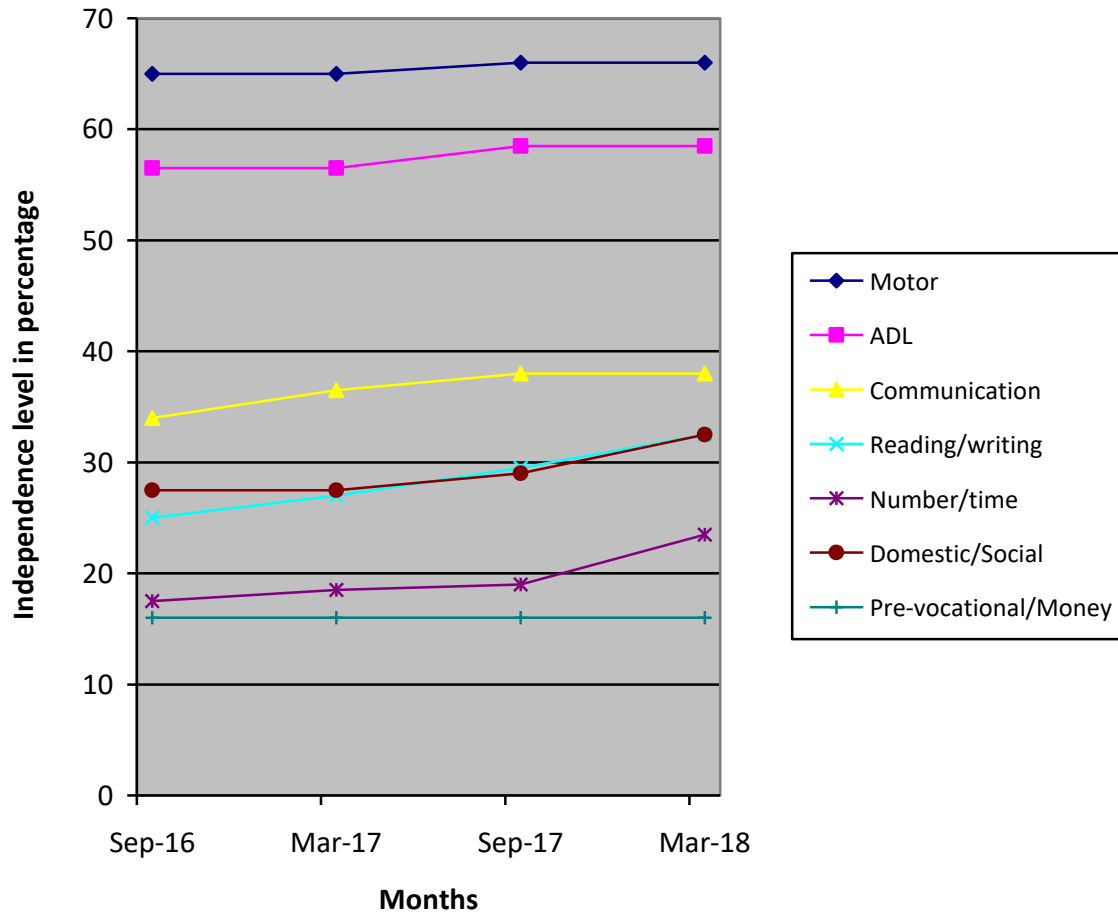

(\*) Pre-Primary (3-6 yrs of age)  
 Primary (6-10 yrs of age)  
 Secondary (11-14 yrs of age)  
 Pre-vocational (15-18 yrs of age)  
 Autism (Children affected with Autism Spectrum Disorders)

(\*\*) % represents assessment based on normal development of 100%.