

Post Box No.001, Sulochana Garden, 10-4-104B Tenkasi Road, Ayikudy-627 852. Tirunelveli District, Tamil Nadu, India. Phone: 04633 - 249170, 249180. Email: mail@amarseva.org WebSite:www.amarseva.org				Amar Seva Sangam (A Registered Charitable Society for Rural Poor and Disabled) Child Progress Report Half yearly Sep - 2016		Name of Child: R.Sujith Name of Sponsor: Shajiraj Nada (Yearly Sponsorship)	
Date of Entry to ASSA	Date of HCI Sponsorship	Sex	Age	Date of Birth	Standard	Nature of Disability	Service provided
1.08.2014	Aug 2014	M	7	01.03.2009	Special Education	Autism	Special Education at Special Education Centre
<u>Sponsorship Remarks:</u> Transferred from Sudalai Muthu (Sep 2009)							
<u>Discharge Remarks:</u>							
<u>Family Details:</u>							
Name of the Child		R.Sujith					
Date of Birth		01.03.2009					
Date of Joining		23.07.2014					
Nature of Disability		Mental Retardation					
Father's Name		Mr. Rameshwaran					
Mother's Name		(late)Mrs. Selvi					
No of Children in the Family		2	R.Sujith + 1 sister				
Father's Profession		Coolie					
Economic Condition		Poor					
Address Residence		S/O Rameswaran					
		Opposite to Amar Seva Sangam, Ayikudy.					

Medical Report

Height/ Weight	Current Report	Previous Report	Initial stage report
	115Cm / 20Kg	113Cm / 20Kg	110 km / 22kg
Exercises Given	Appliances Given		Physical Progress
Yoga Training	Nil		Physically Normal.

Class(*)	Autism			
Report period	Mar 2016 to Sep 2016			
Severity of Intellectual Disability	<i>Moderate Intellectual disability</i>			
Assessment		Sep 2014 (Initial assessment**)	Mar 2016(%)	Sep 2016(%)
(** - % represents assessment based on normal development of 100%)	1.Motor Skills	50	53	53
	2.Activities of daily Living	13	12.5	29
	3.Communication	10.5	10.5	17.5
	4.Reading / Writing	11.5	11.5	17
	5.Number / Time	10.5	11	15.5
	6.Domestic / Social	11	12	17.5
	7.PreVocational / Money	5	5	13
Extra Curricular Activities	Nature of Program	No. of Program participated	Prize /Recognitions won	
	Cultural	-	-	
	Sports	-	-	
	Drawing	-	-	
Progress Report	Since joining, he has improved 6.29% on average out of seven areas in period of 24 months based on BASIC-MR Scale provided by NIMH.			
Comments	At present we are teaching <ul style="list-style-type: none"> • Use thumb and index figure to pick up the objects. • Indicate need to go to toilet. • Point to five body parts. • Match five similar objects. • Scribble with chalk or pencil on a slate, floor or paper. 			

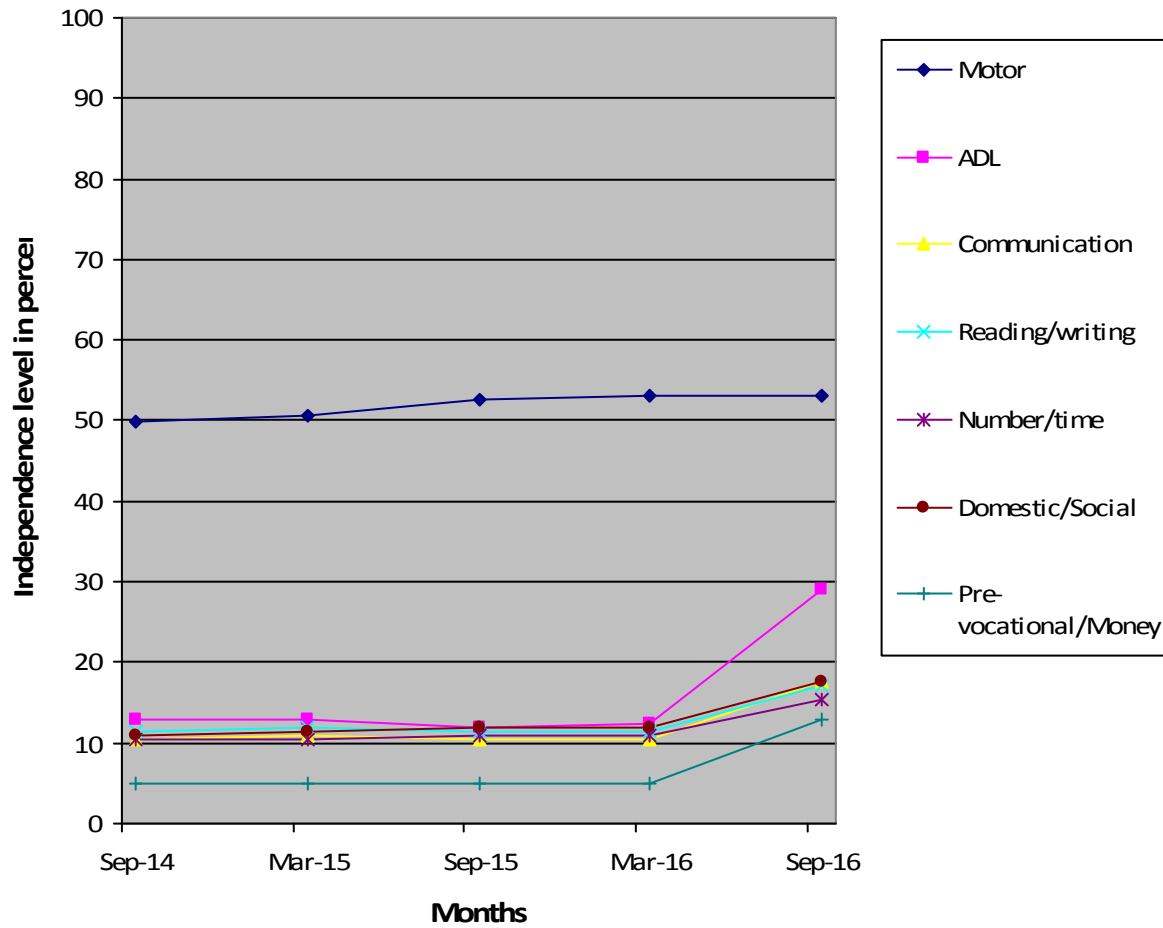

- (*) Pre-Primary (3-6 yrs of age)
- Primary (6-10 yrs of age)
- Secondary (11-14 yrs of age)
- Pre-vocational (15-18 yrs of age)
- Autism (Children affected with Autism Spectrum Disorders)
- (**) - % represents assessment based on normal development of 100%.