

Post Box No.001, Sulochana Gardens, 10-4-104B Tenkasi Road, Ayikudy-627 852. Tirunelveli District, Tamil Nadu,India. Phone: 04633 - 249170, 249180. Email: mail@amarseva.org Website: www.amarseva.org	Amar Seva Sangam (A registered Charitable Society for Rural Poor and Disabled) Child Progress Report Half Yearly Sep - 2016	Name of Child: R.Thathabeer Name of Sponsor: Latha Sukumar. (Amuthasurabhi) Suman & Ramani Ramakrishnan (Srividya)
--	--	---

Date of Entry to ASSA	Date of HCI Sponsorship	Sex	Age	Date of Birth	Standard	Nature of Disability	Service Provided
1.7.2005	2008	M	16	7.11.1999	Special education	Mental Retardation	Special Education at Special Education Centre

Sponsorship Remarks: Sponsorship Transferred from **K.Karthick** (2003) in 2008 and from **Prabhakar.G** in Nov 2015.

Discharge Remarks:

Family Details:

Name of the Child	R. Thathabeer	
Date of Birth	07.11.1999	
Date of Joining	01.07.2005	
Nature of Disability	Mental Retardation	
Father's Name	Mr. Resav Mohamed	
Mother's Name	Mrs. Seyad Jepriya	
No of Children in the Family	3	R.Thathabeer + 1 brother + 1 sister
Father's Profession	Coolie	
Economic Condition	Poor	
Address Residence	S/O Mr. Resav Mohamed	
	South Kadai Street, Tenkasi.	

Medical Report

Height/ Weight	Current Report	Previous Report	Initial stage report
	151Cm/30Kg	145Cm/30Kg	144 CM / 26 Kg
Exercises Given	Appliances Given		Physical Progress
Yoga Training. Passive Stretching, Maintaining.	Position	Angle foot orthotics.	Maintain his activity level.

Class (*)	Pre-vocational			
Report Period	Mar 2016 to Sep 2016			
Severity of Intellectual Disability	<i>Moderate Intellectual disability</i>			
Assessment		Sept 2010(Initial assessment**)	Mar 2016 (%)	Sep 2016 (%)
(** - Represent % based on normal development of 100%)	1.Motor Skills	47	55.5	55.5
(***-In the assessment percentage represents the child hadn't achieved any skills in that domain)	2.Activities of Daily Living	49	61.5	65.5
	3.Communication	52	72.5	73.5
	4.Reading/ Writing	25	40.5	42
	5.Number/ Time	26	39	44.5
	6.Domestic / Social Skills	56	46	46
	7.Pre Vocational / Money Concept	0***	32	32
Extra Curricular / Participation	Nature of Program	No. of program participation	Prizes / Recognitions won	
	Cultural	-	-	
	Sports	-	-	
	Drawing	-	-	
Progress Report	Since joining, he has improved 6.64% on average out of seven areas in period of 24 months based on BASIC-MR Scale provided by NIMH.			
Comments	At present we are teaching <ul style="list-style-type: none"> • Identify five colors. • Follow left, right. • Keep money safely. • Use a pencil sharpener. 			

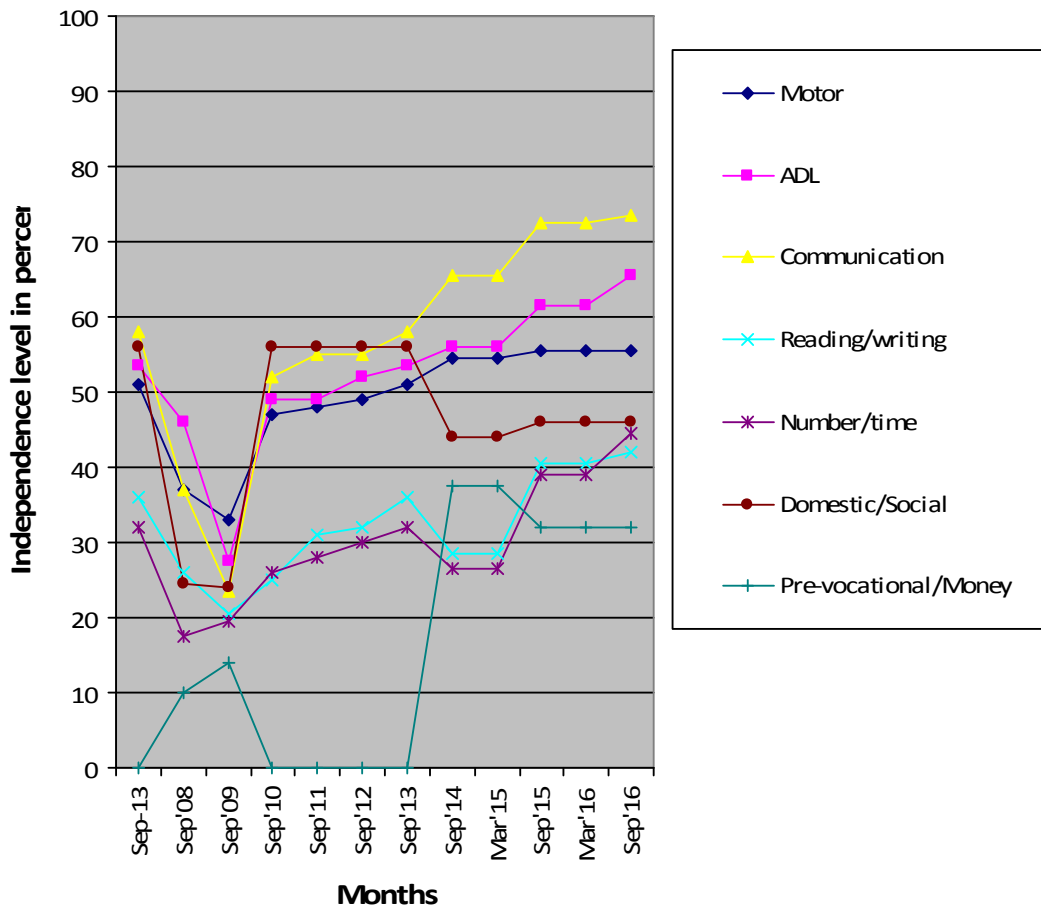

(*) Pre-Primary (3-6 yrs of age)
 Primary (6-10 yrs of age)
 Secondary (11-14 yrs of age)
 Pre-vocational (15-18 yrs of age)
 Autism (Children affected with Autism Spectrum Disorders)

(**) % represents assessment based on normal development of 100%.

(***) Zero represents the child haven't achieved any skills in that domain.

Note: While joining the child was assessed with UPANAYAN SCALE, from Sep-2014 the assessment scale was changed to BASIC-MR.