

Post Box No.001, Sulochana Gardens, 10-4-104B Tenkasi Road, Ayikudy - 627 852. Tirunelveli District, Tamil Nadu, India. Phone: 04633 - 267317, 267170. Email: mail@amarseva.org Website: www.amarseva.org	Amar Seva Sangam (A registered Charitable Society for Rural Poor and Disabled) Child Progress Report Half Yearly Mar - 2018	Name of Child: R. Muthu Krishnan Name of Sponsor: Shaji Nadarajalingam Yearly Sponsorship
---	---	---

Date of Entry to ASSA	Date of HCI Sponsorship	Sex	Age	Date of Birth	Standard	Nature of Disability	Service Provided
1.7.2012	Dec 2012	M	16.5	11.11.2001	Special Education	Cerebral palsy with Mental Retardation	Special Education at Special Education Centre

Sponsorship Remarks: Transferred from **Manikandan** (July 2010) in Dec 2012.

Discharge Remarks:

Family Details:

Name of the Child	R.Muthu Krishnan	
Date of Birth	11.11.2001	
Date of Joining	01.07.2012	
Nature of Disability	Cerebral palsy with Mental Retardation	
Father's Name	Mr. Ramakrishnan	
Mother's Name	Mrs. Muthu Lakshmi	
No of Children in the Family	4	R.Muthukrishnan + 3 sisters
Father's Profession	Coolie	
Economic Condition	Poor	
Address Residence	S/O M. Ramakrishnan, 35 B, Thappakula Street, Melagram, Tenkasi.	

Medical Report

Height/ Weight	Current Report	Previous Report	Initial stage report
	153cm/33kg	149cm/32kg	148cm/32kg
Exercises Given	Appliances Given		Physical Progress
Yoga Training, Strengthening Activities, Balance activities	Nil		Maintain his activity level

Class (*)	Pre-Vocational			
Report Period	Sep 2017 to Mar 2018			
Severity of Intellectual Disability	<i>Moderate Intellectual disability</i>			
Assessment		Sep 12 (Initial assessment**)	Sep 2017 (%)	Mar 2018 (%)
(** - Represent % based on normal development of 100%)	1.Motor Activities	33	73	73
(***-In the assessment percentage represents the child hadn't achieved any skills in that domain)	2.Activities of Daily Living	43	70	70
	3.Communication	42	88	88
	4.Reading/ Writing	35	60	62
	5.Number/ Time	16	69	70
	6.Domestic / Social Skills	38	60.5	60.5
	7.Pre Vocational / Money Concept	0***	48	48.5
Extra-Curricular activities	Nature of Program	No. of program participation		Prizes / Recognitions won
	Cultural	-		-
	Sports	-		-
	Drawing	-		-
Progress Report	Since joining, he has improved 37.86% on average out of seven areas in period of 42 months based on BASIC-MR Scale provided by NIMH.			
Comments	At present we are teaching <ul style="list-style-type: none"> • Read own address. • Do two-digit subtraction with borrowing. • Tell day, date, month and year. • Make purchase up to Rs 5 with correct changes. 			

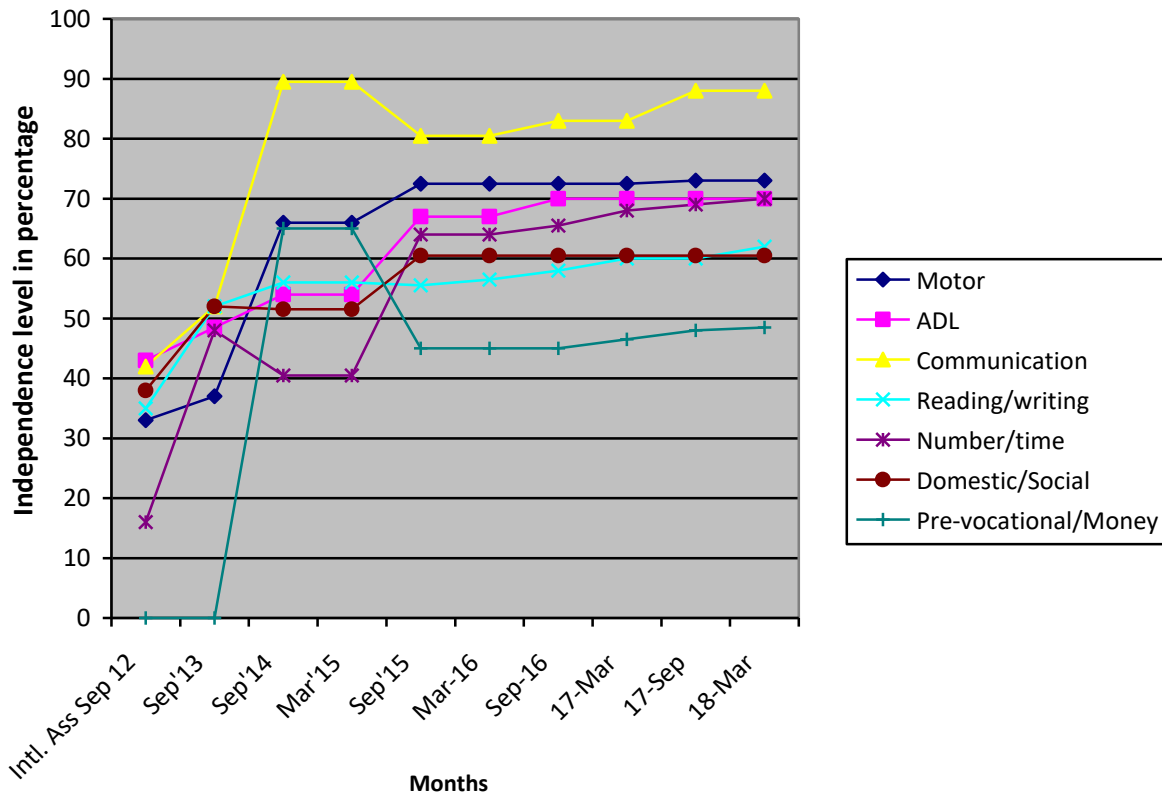

(*) Pre-Primary (3-6 yrs of age)
 Primary (6-10 yrs of age)
 Secondary (11-14 yrs of age)
 Pre-vocational (15-18 yrs of age)
 Autism (Children affected with Autism Spectrum Disorders)

(**) % represents assessment based on normal development of 100%

Note: While joining the child was assessed with UPANAYAN SCALE, from Sep-2014 the assessment scale was changed to BASIC-MR.