

Post Box No.001, Sulochana Gardens, 7-4-104B Tenkasi Road, Ayikudy - 627 852. Tirunelveli District, Tamil Nadu, India. Phone: 04633 - 249170, 249180. Email: mail@amarseva.org Website: www.amarseva.org	Amar Seva Sangam (A registered Charitable Society for Rural Poor and Disabled) Child Progress Report Half yearly Sep - 2019	Name of Child: M. Manoj Kumar Name of Sponsor: Dinesh & Kavitha Krishna (Sridivya) Cadambi & Kalpana Sriram (Amudhasurabhi & Dhanvanthri)
--	--	---

Date of Entry to ASSA	Date of HCI Sponsorship	Sex	Age	Date of Birth	Standard	Nature of Disability	Service Provided
18.09.2018	Sep 2018	M	8	01.10.2011	Special Education	Mental Retardation	Special Education at Special Education Centre

Sponsorship Remarks: Sponsorship transferred from **Gokul.K** in Sep 2018

Discharge Remarks:

Family Details:

Name of the Child	M.Manoj Kumar	
Date of Birth	01.10.2011	
Date of Joining	18.09.2018	
Nature of Disability	Mental Retardation	
Father's Name	Mr. Marisamy	
Mother's Name	Mrs. Veluthai	
No of Children in the Family	1	Manoj kumar
Father's Profession	Coolie	
Economic Condition	Poor	
Address Residence	S/o, Marisamy, 32, West street, Ammankulam, Panaiyur. Tirunelveli.	

Medical Report

Height/ Weight	Current Report	Previous report	Initial report	
	122cm/23kg	105cm/16kg	105cm/16kg	
Exercises Given		Appliances Given		Physical Progress
Yoga Training		Nil		Physically Normal.
Class (*)	Primary			
Report Period	Mar 2019 to Sep 2019			
Severity of Intellectual Disability	<i>Moderate Intellectual disability</i>			
Assessment (**) % represents assessment based on normal development of 100%		Sep 2018 (Initial Assessment**)	Mar 2019 (%)	Sep 2019 (%)
	1.Motor Activities	56	57	58.5
	2.Activities of Daily Living	62.5	62.5	62.5
	3.Communication	35.5	35.5	36.5
	4.Reading/ Writing	26.5	27.5	29
	5.Number/ Time	20	22	23
	6.Domestic / Social Skills	23.5	23.5	24.5
	7.Pre Vocational / Money Concept	13	13.5	14
	Extra Curricular / Participation	Nature of Program	No. of program participation	Prizes / Recognitions won
Cultural		-	-	
Sports		-	-	
Drawing		-	-	
Progress Report	Since joining, he has improved 0.14% on average out of seven areas in period of 12 months based on BASIC-MR Scale provided by NIMH.			
Comments	At present we are teaching <ul style="list-style-type: none"> • Copy a circle. • Separate one objects from a group upon request • Tell correctly if it is day or night. • Keep things at place when asked to 			

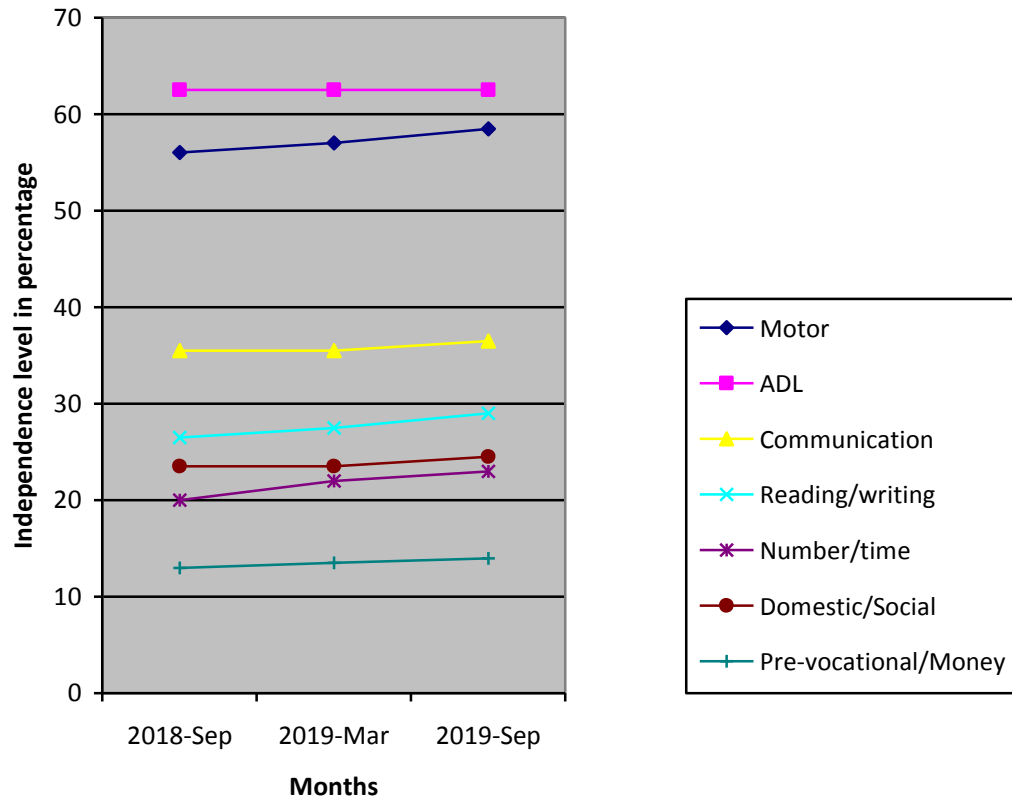

- (*) Pre-Primary (3-6 yrs of age)
- Primary (6-10 yrs of age)
- Secondary (11-14 yrs of age)
- Pre-vocational (15-18 yrs of age)
- Autism (Children affected with Autism Spectrum Disorders)

(**) % represents assessment based on normal development of 100%.