

| | | |
|--|--|---|
| Post Box No.001, Sulochana Gardens, 7-4-104B Tenkasi Road, Ayikudy - 627 852. Tirunelveli District, Tamil Nadu, India. Phone: 04633 - 249170, 249180. Email: mail@amarseva.org Website: www.amarseva.org | Amar Seva Sangam (A Registered Charitable Society for Rural Poor and Disabled) Child Progress Report Half yearly Sep – 2019 | Name of Child: S.Keshia slesar Name of Sponsor: Chitra Viswanathan Yearly Sponsorship |
|--|--|---|

| Date of Entry to ASSA | Date of HCI Sponsorship | Sex | Age | Date of Birth | Standard | Nature of Disability | Service Provided |
|-----------------------|-------------------------|-----|-----|---------------|-------------------|----------------------|---|
| 25.07.2016 | Sep 2016 | F | 15 | 22.05.2004 | Special Education | Mental Retardation | Special Education at Special Education Centre |

Sponsorship Remarks: Sponsorship transferred from **Anitha.S** in Sep 2016

Discharge Remarks:

Family Details:

| | | |
|------------------------------|---|----------------------------------|
| Name of the Child | S.Keshia Slesar | |
| Date of Birth | 22.05.2004 | |
| Date of Joining | 25.07.2016 | |
| Nature of Disability | Mental Retardation | |
| Father's Name | Mr.Sankar | |
| Mother's Name | Mrs.Rejini Kala | |
| No of Children in the Family | 3 | Keshia Slesar+1 brother+1 Sister |
| Father's Profession | Coolie | |
| Economic Condition | Poor | |
| Address Residence | D/o, S.Sankar, Benjameen Linehouse, JP College road, Agarakattu.. | |

Medical Report

| | | | | |
|--|---|--|------------------------------|---------------------------|
| Height/ Weight | Current Report | Previous Report | Initial stage report | |
| | 140cm/30kg | 135cm/28kg | 135cm/28kg | |
| Exercises Given | | Appliances Given | | Physical Progress |
| Yoga Training | | Nil | | Physically Normal. |
| Class (*) | Autism | | | |
| Report Period | Mar 2019 to Sep 2019 | | | |
| Severity of Intellectual Disability | <i>Moderate Intellectual disability</i> | | | |
| Assessment (**-% represents assessment based on normal development of 100%) | | Sep 2016 (Initial assessment**) | Mar 2019 (%) | Sep 2019 (%) |
| | 1.Motor Activities | 88.5 | 88.5 | 89.5 |
| | 2.Activities of Daily Living | 78 | 79.5 | 84 |
| | 3.Communication | 49 | 57 | 57 |
| | 4.Reading/ Writing | 42 | 53.5 | 53.5 |
| | 5.Number/ Time | 23.5 | 28.5 | 28.5 |
| | 6.Domestic / Social Skills | 46.5 | 53 | 53.5 |
| | 7.Pre Vocational / Money Concept | 31.5 | 35.5 | 36.5 |
| Extra Curricular / Participation | Nature of Program | | No. of program participation | Prizes / Recognitions won |
| | Cultural | | - | - |
| | Sports | | - | - |
| | Drawing | | - | - |
| Progress Report | Since joining, she has improved 6.21% on average out of seven areas in period of 36 months based on BASIC-MR Scale provided by NIMH. | | | |
| Comments | At present we are teaching <ul style="list-style-type: none"> • Write own name. • Write numbers sequentially from 1-10. • Identify / names denominations of all coins. • Stack objects into group. • Rote counts 1-5 | | | |

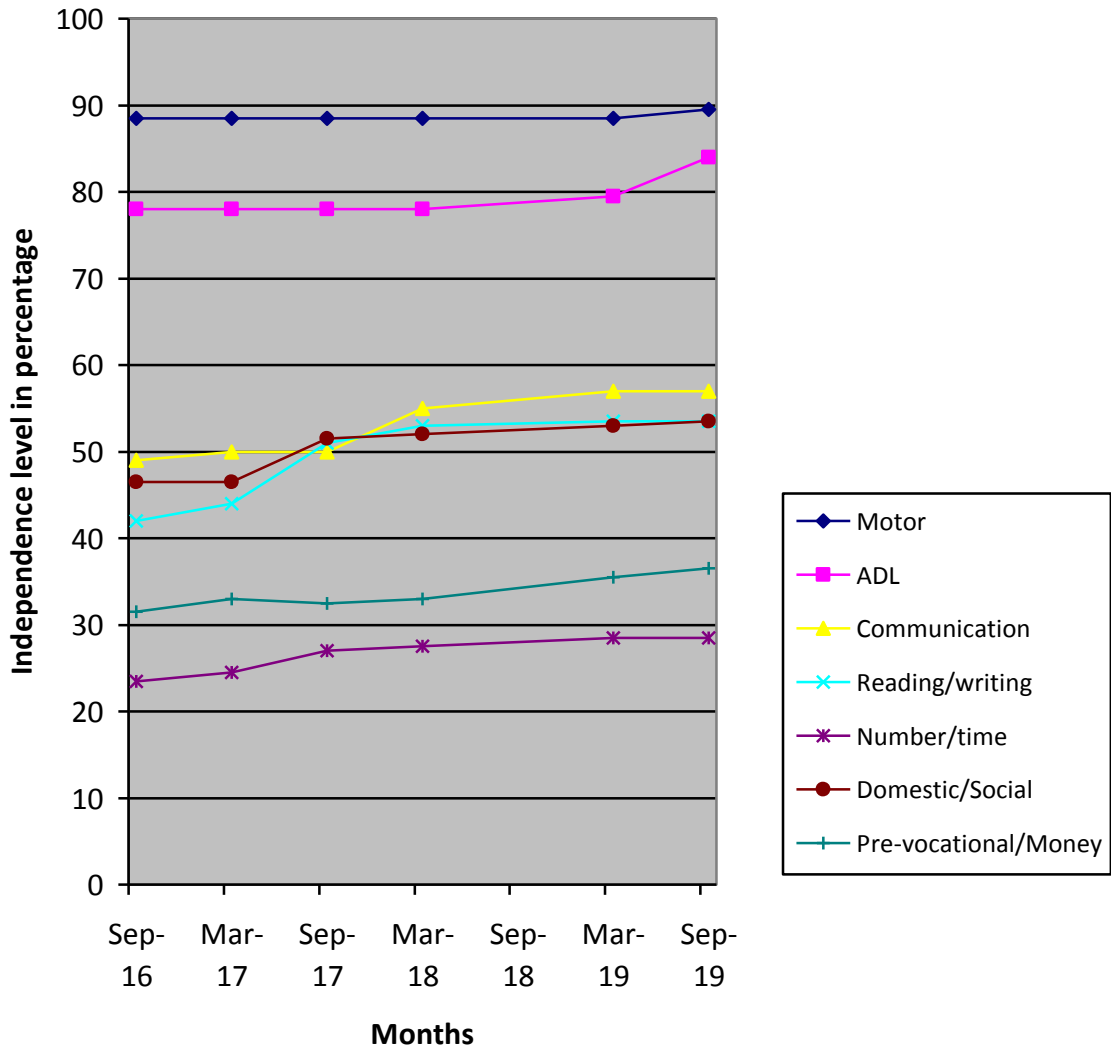

(*) Pre-Primary (3-6 yrs of age)
 Primary (6-10 yrs of age)
 Secondary (11-14 yrs of age)
 Pre-vocational (15-18 yrs of age)
 Autism (Children affected with Autism Spectrum Disorders)

(**) % represents assessment based on normal development of 100%.