

Post Box No.001, Sulochana Gardens, 7-4-104B Tenkasi Road, Ayikudy - 627 852. Tirunelveli District, Tamil Nadu, India. Phone: 04633 -249170, 249180 Email: mail@amarseva.org Website: www.amarseva.org	Amar Seva Sangam (A registered Charitable Society for Rural Poor and Disabled) Child Progress Report Half yearly Sep - 2019	Name of Child: Athi Yokesh Name of Sponsor: Malini Giridhar Amudhasurabhi (Endowment)
--	--	--

Date of Entry to ASSA	Date of HCI Sponsorship	Sex	Age	Date of Birth	Standard	Nature of Disability	Service Provided
18.09.2018	Sep 2018	M	8	22.06.2011	Special Education	Mental Retardation	Special Education at Special Education Centre

Sponsorship Remarks: Sponsorship transferred from **Murugeswari M** in Sep 2018

Discharge Remarks:

Family Details:

Name of the Child	S.Athi Yokesh	
Date of Birth	22.06.2011	
Date of Joining	18.09.2018	
Nature of Disability	Mental Retardation	
Father's Name	Mr. Siva Prakash	
Mother's Name	Mrs. Sudha	
No of Children in the Family	2	Athi Yokesh + 1 sister
Father's Profession	Coolie	
Economic Condition	Poor	
Address Residence	S/o. Siva Prakash, Balan Driving School, Main Road, Ayikudy.	

Medical Report

Height/ Weight	Current Report	Previous report	Initial report	
	118cm/20kg	108cm/15kg	108cm/15kg	
Exercises Given		Appliances Given	Physical Progress	
Yoga Training		Nil	Physically Normal.	
Class (*)	Primary			
Report Period	Mar 2019 to Sep 2019			
Severity of Intellectual Disability	<i>Moderate Intellectual disability</i>			
Assessment		Sep 2018 (Initial Assessment**)	Mar 2019 (%)	Sep 2019 (%)
	1.Motor Activities	56.5	56.5	57.5
	2.Activities of Daily Living	36	36.5	37
	3.Communication	17	18	18
	4.Reading/ Writing	23.5	24	24.5
	5.Number/ Time	15.5	15.5	16.5
	6.Domestic / Social Skills	20	20	20.5
	7.Pre Vocational / Money Concept	13.5	13.5	14.5
(**) % represents assessment based on normal development of 100%				
Extra Curricular / Participation	Nature of Program	No. of program participation	Prizes / Recognitions won	
	Cultural	-	-	
	Sports	-	-	
	Drawing	-	-	
Progress Report	Since joining, he has improved 0.81% on average out of seven areas in period of 12 months based on BASIC-MR Scale provided by NIMH.			
Comments	At present we are teaching <ul style="list-style-type: none"> • Wipe face with towel/cloth • Respond to verbal or gestural commands. • wipe blackboard clean using duster • Match five colours. 			

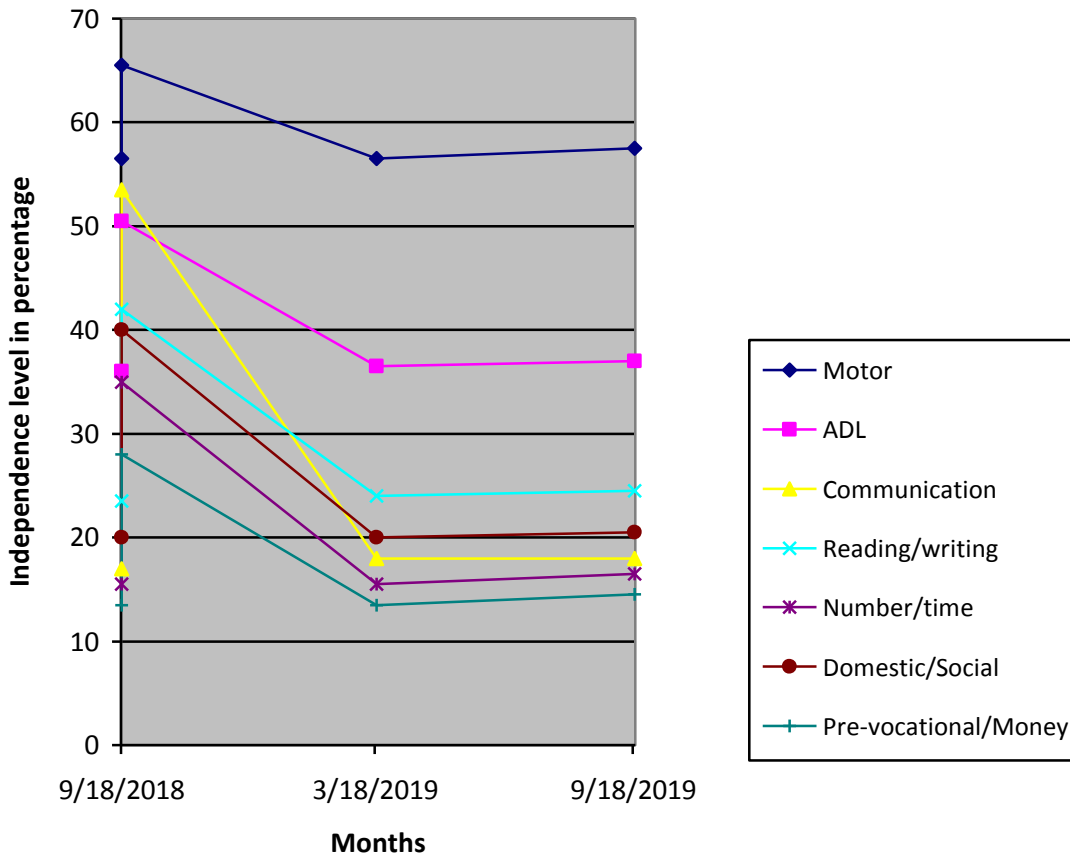

(*) Pre-Primary (3-6 yrs of age)
 Primary (6-10 yrs of age)
 Secondary (11-14 yrs of age)
 Pre-vocational (15-18 yrs of age)
 Autism (Children affected with Autism Spectrum Disorders)

(**) % represents assessment based on normal development of 100%