

Post Box No.001, Sulochana Gardens, 7-4-104B Tenkasi Road, Ayikudy - 627 852. Tirunelveli District, Tamil Nadu, India. Phone: 04633 - 249170, 249180. Email: mail@amarseva.org Website: www.amarseva.org	Amar Seva Sangam (A Registered Charitable Society for Rural Poor and Disabled) Child Progress Report Half yearly Sep - 2019	Name of Child: V.Ishanika Name of Sponsor : Shaji Nadarajalingam Yearly Sponsorship
--	--	---

Date of Entry to ASSA	Date of HCI Sponsorship	Sex	Age	Date of Birth	Standard	Nature of Disability	Service Provided
1.08.2015	Sep 2015	F	12	24.10.2007	Special Education	Mental Retardation	Special Education at Special Education Centre

Sponsorship Remarks: Sponsorship transferred from **Subash.K** (Feb 2015) in Sep 2015

Discharge Remarks:

Family Details:

Name of the Child	V.Ishanika	
Date of Birth	24.10.2007	
Date of Joining	01.08.2015	
Nature of Disability	Mental Retardation	
Father's Name	Mr.Robin	
Mother's Name	Mrs.Shilu	
No of Children in the Family	2	Ishanika+1 brother
Father's Profession	Coolie	
Economic Condition	Poor	
Address Residence	D/O, Rabin, 2/107, Nadar street, Kottakulam. Shenkottai.	

Medical Report

Height/ Weight	Current Report	Previous Report	Initial stage report	
	122cm/30kg	120cm/25kg	120cm/25kg	
Exercises Given		Appliances Given		Physical Progress
Yoga Training		Nil		Physically Normal.
Class(*)	Autism			
Report period	Mar 2019 to Sep 2019			
Severity of Intellectual Disability	<i>Moderate Intellectual disability</i>			
Assessment		Sept 2015 (Initial assessment**)	Mar 2019 (%)	Sep 2019 (%)
(** - Represent % based on normal development of 100%)	1.Motor Skills	22	38	41.5
	2.Activities of daily Living	22	29.5	30.5
	3.Communication	18	28	28
	4.Reading / Writing	16	22.5	22.5
	5.Number / Time	13	21	21
	6.Domestic / Social	10.5	26	26.5
	7.PreVocational / Money	9.5	20	20
Extra Curricular Activities	Nature of Program	No. of Program participated		Prize /Recognitions won
	Cultural	-		-
	Sports	-		-
	Drawing	-		-
Progress Report	Since joining, she has improved 11.29% on average out of seven areas in period of 48 months based on BASIC-MR Scale provided by NIMH.			
Comments	At present we are teaching <ul style="list-style-type: none"> • Throw ball in any directions. • Indicate need to go to toilet • Indicate basic needs by pointing or gesturing • Point to five body parts. 			

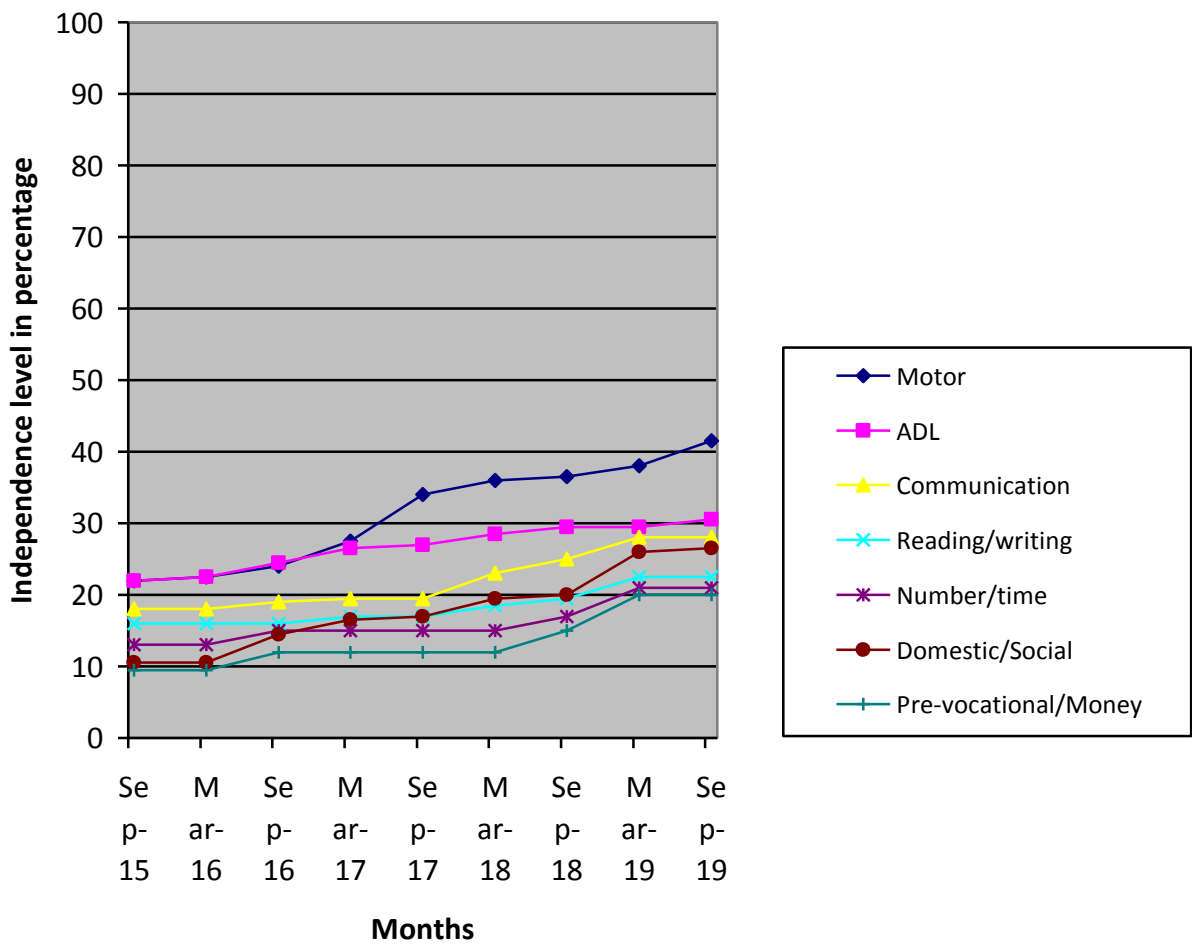

- (*) Pre-Primary (3-6 yrs of age)
 Primary (6-10 yrs of age)
 Secondary (11-14 yrs of age)
 Pre-vocational (15-18 yrs of age)
 Autism (Children affected with Autism Spectrum Disorders)
- (**) % represents assessment based on normal development of 100%.