

Post Box No.001, Sulochana Gardens, 7-4-104B Tenkasi Road, Ayikudy - 627 852. Tirunelveli District, Tamil Nadu, India. Phone: 04633 - 249170, 249180. Email: mail@amarseva.org Website: www.amarseva.org	Amar Seva Sangam (A registered Charitable Society for Rural Poor and Disabled) Child Progress Report Half Yearly Sep – 2019	Name of Child: T. Muthu Kannan Name of Sponsor: Perry Chandrasekar Endowment (Amudhasurabhi)
---	--	---

Date of Entry to ASSA	Date of HCI Sponsorship	Sex	Age	Date of Birth	Standard	Nature of Disability	Service Provided
1.7.2013	June 2013	M	12	12.10.2006	Special Education	Mental Retardation	Special Education at Special Education Centre

Sponsorship Remarks:

Discharge Remarks: He was discharged because of his health problem from 01.06.2019

Family Details:

Name of the Child	T. Muthu Kannan	
Date of Birth	12.10.2006	
Date of Joining	01.07.2013	
Nature of Disability	Mental Retardation	
Father's Name	Mr.M. Thangavel	
Mother's Name	Mrs. T. Kalaiselvi	
No of Children in the Family	3	T. Muthukannan + 2 brothers
Father's Profession	Coolie	
Economic Condition	Poor	
Address Residence	S/O M. Thangavel 194/4-690/4 South Konar Kottai Kovilpatty.	

Medical Report

Height/ Weight	Current Report	Previous Report	Initial stage report
	117cm/20kg	117cm/20kg	117cm/21kg
Exercises Given		Appliances Given	Physical Progress
Yoga Training		Nil	Physically Normal.

Class(*)	Primary			
Report Period	Sep 2018 to Mar 2019			
Severity of Intellectual Disability	<i>Moderate Intellectual disability</i>			
Assessment		Sep 2012 (Initial assessment**)	Sep 2018 (%)	Mar 2019 (%)
(** - % represents assessment based on normal development of 100%) (***-Zero represents the child haven't achieved any skills in that domain)	1. Motor Skills	33	60	60.5
	2. Activities of daily living	43	49.5	50
	3. Communication	42	39.5	41
	4. Reading / writing	35	36.5	38
	5. Number / Time	16	28.5	30.5
	6. Domestic / Social skills	38	40.5	43
	7. Prevocational / Money concept	0***	23	25.5
Extra-Curricular / Participation	Nature of Program	No. of program participation	Prizes / Recognitions won	
	Cultural	-	-	
	Sports	-	-	
	Drawing	-	-	
Progress Report	Since joining, he has improved 18.71% on average out of seven areas in period of 54 months based on BASIC-MR Scale provided by NIMH.			
Comments	<p>At present we are teaching</p> <ul style="list-style-type: none"> • Run for minimum 10 steps. • Identify five colors. • Copy a circle. • Follow directions to fill up to half glass. • Select a rupee note from other paper objects. 			

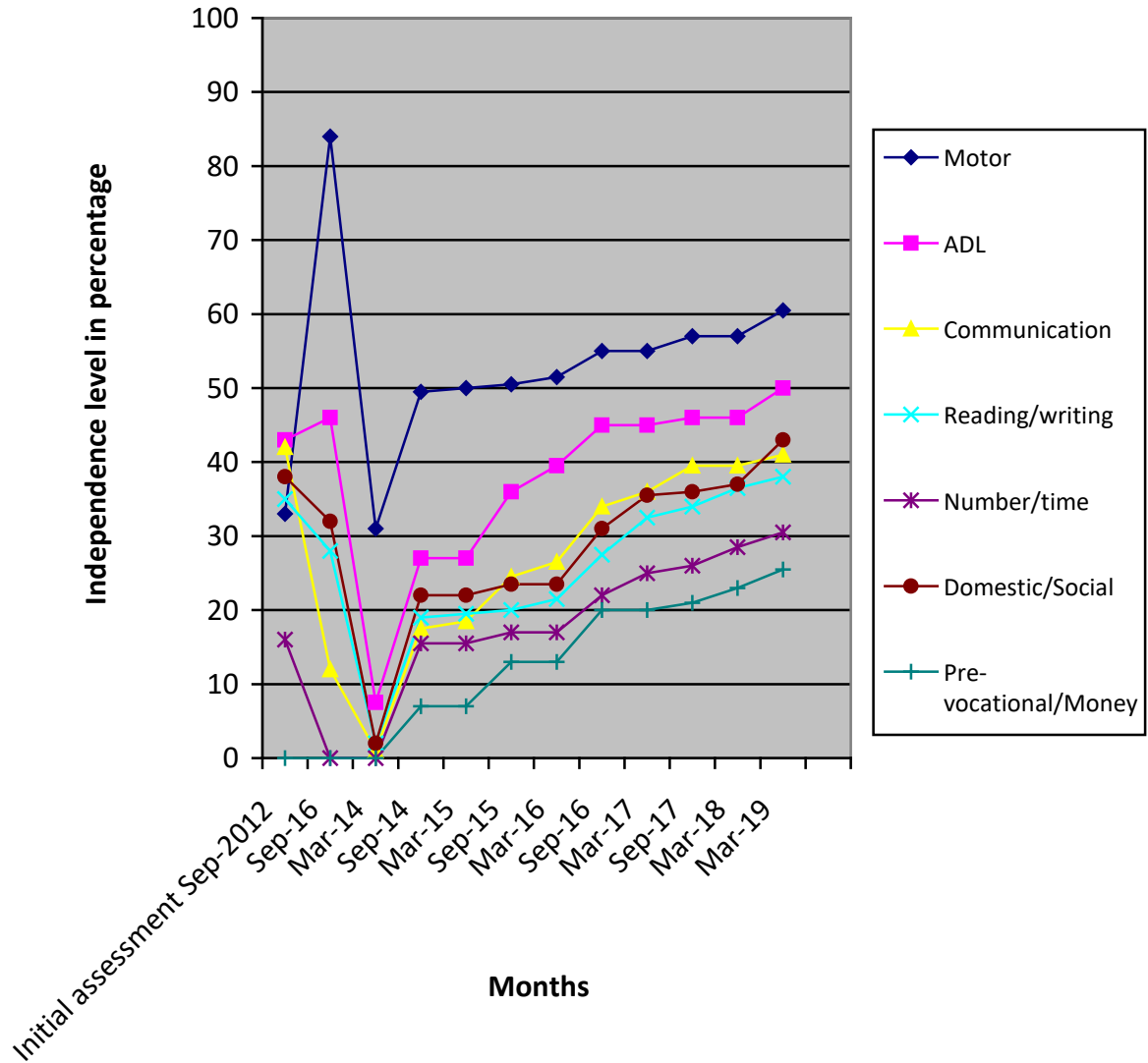

(*) Pre-Primary (3-6 yrs of age)
 Primary (6-10 yrs of age)
 Secondary (11-14 yrs of age)
 Pre-vocational (15-18 yrs of age)

(**) % represents assessment based on normal development of 100%.

(***) Zero represents the child haven't achieved any skills in that domain.

Note: While joining the child was assessed with UPANAYAN SCALE, from Sep-2014 the assessment scale was changed to BASIC-MR.