

Post Box No.001, SulochanaGardens, 7-4-104B Tenkasi Road, Ayikudy - 627 852. Tirunelveli District, Tamil Nadu, India. Phone: 04633 -249170, 249180 Email: mail@amarseva.org Website: www.amarseva.org	Amar Seva Sangam (A registered Charitable Society for Rural Poor and Disabled) Child Progress Report Half yearly Sep - 2019	Name of Child: S.HARISH Name of Sponsor: Shajiraj Nadarajalingam Yearly Sponsorship
---	---	---

Date of Entry to ASSA	Date of HCI Sponsorship	Sex	Age	Date of Birth	Standard	Nature of Disability	Service Provided
16.08.2019	Sep 2019	M	9	13.07.2010	Special Education	Mental Retardation	Special Education at Special Education Centre

Sponsorship Remarks: Sponsorship transferred from Muthu Krishnan R (July 2010) in Sep 2019

Discharge Remarks:

Family Details:

Name of the Child	S.Harish	
Date of Birth	13.07.2010	
Date of Joining	16.08.2019	
Nature of Disability	Mental Retardation	
Father's Name	Mr. Subramanian	
Mother's Name	Mrs. Tamilselvi	
No of Children in the Family	1	Harish
Father's Profession	Coolie	
Economic Condition	Poor	
Address Residence	S/o. Subramanian, 3-4-25A, North street, Kilankadu	

Medical Report

Height/ Weight	Current Report	Previous report	Initial report
	128cm/35kg		
Exercises Given	Appliances Given		Physical Progress
Yoga Training	Nil		Physically Normal.

Class (*)	Primary		
Report Period	Sep 2019		
Severity of Intellectual Disability	<i>Moderate Intellectual disability</i>		
Assessment (**) % represents assessment based on normal development of 100%		Sep 2019 (Initial Assessment**)	
	1.Motor Activities	50.5	
	2.Activities of Daily Living	43	
	3.Communication	62.5	
	4.Reading/ Writing	35	
	5.Number/ Time	30	
	6.Domestic / Social Skills	36.5	
	7.Pre Vocational / Money Concept	25	
Extra Curricular / Participation	Nature of Program	No. of program participation	Prizes / Recognitions won
	Cultural	-	-
	Sports	-	-
	Drawing	-	-
Progress Report	Since joining, he has improved 49.57% on average out of seven areas in period of 6 months based on BASIC-MR Scale provided by NIMH.		
Comments	At present we are teaching <ul style="list-style-type: none"> • Match five common objects to pictures in a book. • Match identical number of concrete objects. • Dust/wipe table, chairs etc. • Use a pencil sharpener. 		

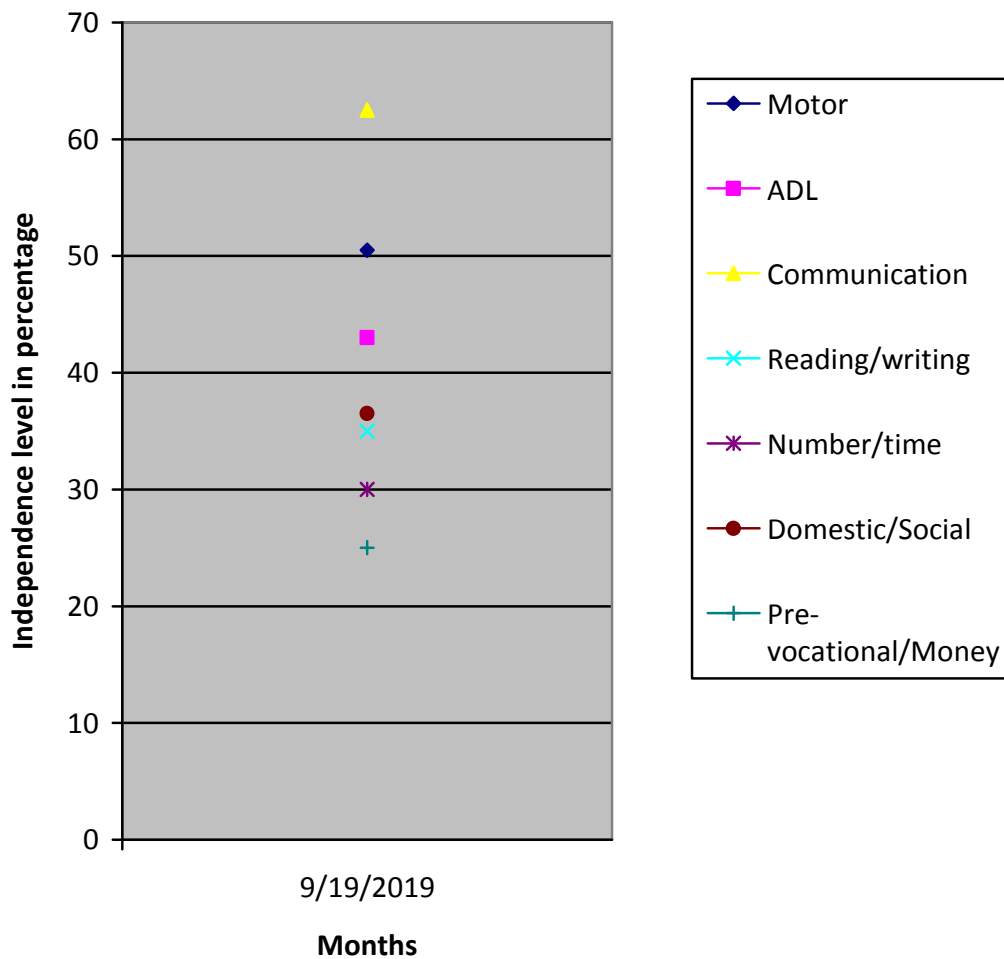

(*) Pre-Primary (3-6 yrs of age)
 Primary (6-10 yrs of age)
 Secondary (11-14 yrs of age)
 Pre-vocational (15-18 yrs of age)
 Autism (Children affected with Autism Spectrum Disorders)

(**) % represents assessment based on normal development of 100%