

Post Post Box No.001, Sulochana Gardens, 7-4-104B Tenkasi Road, Ayikudy - 627 852. Tirunelveli District, Tamil Nadu, India. Phone: 04633 - 249170, 249180. Email: mail@amarseva.org Website: www.amarseva.org	Amar Seva Sangam (A registered Charitable Society for Rural Poor and Disabled) Child Progress Report Half yearly Sep – 2019	Name of Child: Harish M Name of Sponsor: Shajiraj Nadarajalingam Endowment
---	--	--

Date of Entry to ASSA	Date of HCI Sponsorship	Sex	Age	Date of Birth	Standard	Nature of Disability	Service Provided
01.09.2017		M	11	29.11.2007	Special Education	Mental Retardation	Special Education at Special Education Centre

Sponsorship Remarks:

Discharge Remarks:

Family Details:

Name of the Child	M.Harish	
Date of Birth	29.11.2007	
Date of Joining	01.09.2017	
Nature of Disability	Mental Retardation	
Father's Name	Mr. Murugeshan	
Mother's Name	Mrs. Gomu	
No of Children in the Family	2	M.Harish +1 brother
Father's Profession	Coolie	
Economic Condition	Poor	
Address Residence	S/O Murugeshan, 2/143, Barathi veethi, Ayeraperi, Tenkasi.	

Medical Report

Height/ Weight	Current Report	Previous report	Initial report	
	134cm/35kg	132cm/32kg		
Exercises Given		Appliances Given	Physical Progress	
Yoga Training		Nil	Physically Normal.	
Class (*)	Primary			
Report Period	Mar 2019 to Sep 2019			
Severity of Intellectual Disability	<i>Moderate Intellectual disability</i>			
Assessment (** - % represents assessment based on normal development of 100%)		Sep 2018 (Initial Assessment**)	Mar 2019 (%)	Sep 2019 (%)
	1.Motor Activities	62	62	62
	2.Activities of Daily Living	60.5	60.5	61
	3.Communication	55.5	55.5	57.5
	4.Reading/ Writing	40.5	42.5	44.5
	5.Number/ Time	33	34	36
	6.Domestic / Social Skills	38.5	41	42
	7.Pre Vocational / Money Concept	26	29	29.5
Extra Curricular / Participation	Nature of Program	No. of program participation	Prizes / Recognitions won	
	Cultural	-	-	
	Sports	-	-	
	Drawing	-	-	
Progress Report	Since joining, he has improved 0.21% on average out of seven areas in period of 12 months based on BASIC-MR Scale provided by NIMH.			
Comments	<p>At present we are teaching</p> <ul style="list-style-type: none"> • Imitate sounds of animals and inanimate objects. • Unbutton clothing. • Water plant. • Stick using gums or glue. • Select a rupee note from other paper objects. 			

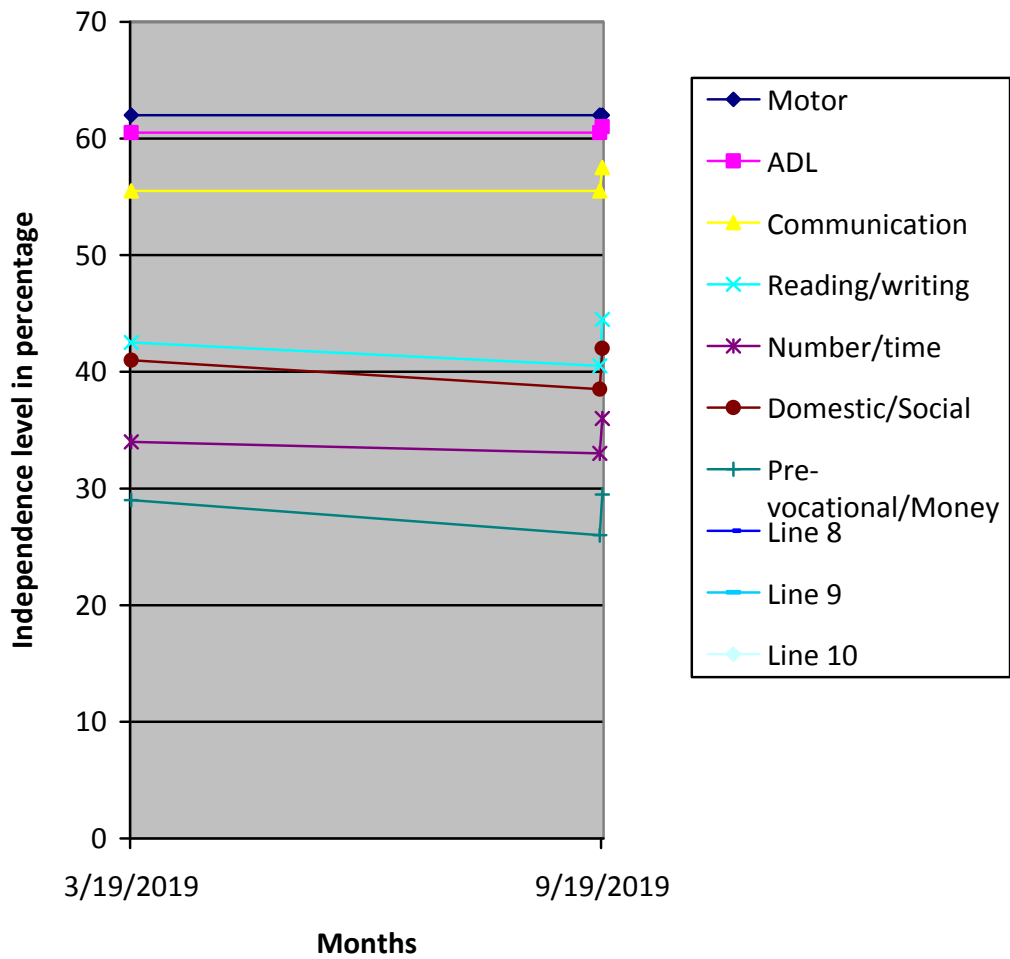

(*) Pre-Primary (3-6 yrs of age)
 Primary (6-10 yrs of age)
 Secondary (11-14 yrs of age)
 Pre-vocational (15-18 yrs of age)
 Autism (Children affected with Autism Spectrum Disorders)

(**) % represents assessment based on normal development of 100%