

Post Box No.001, SulochanaGardens, 7-4-104B Tenkasi Road, Ayikudy - 627 852. Tirunelveli District, Tamil Nadu, India. Phone: 04633 -249170, 249180 Email: mail@amarseva.org Website: <a href="http://www.amarseva.org">www.amarseva.org</a>			Amar Seva Sangam (A registered Charitable Society for Rural Poor and Disabled) Child Progress Report Half yearly <b>Mar - 2020</b>			Name of Child: <b>BALAMURUGAN.M</b>  Name of Sponsor: <b>Gita Sankaran,          Muralidharan, Shilpa          Parikh</b> (Srividya*, Dhanvanthiri** & Amudhasurabhi*)		
Date of Entry ASSA	of to	Date of HCI Sponsorship	Sex	Age	Date of Birth	Standard	Nature of Disability	Service Provided
16.08.2019		Sep 2019	M	8	08.04.2012	Special Education	Mental Retardation	Special Education at Special Education Centre
<b>Sponsorship Remarks:</b> Sponsorship transferred from Thanga Sudali V in Sep 2019								
<b>Discharge Remarks:</b>								
<b>Family Details:</b>								
Name of the Child			M.Balamurugan					
Date of Birth			08.04.2012					
Date of Joining			16.08.2019					
Nature of Disability			Mental Retardation					
Father's Name			Mr. Murugesan (Late)					
Mother's Name			Mrs. Aruna					
No of Children in the Family			1		Balamurugan			
Father's Profession			Coolie					
Economic Condition			Poor					
Address Residence			S/o. Aruna, 8/136, Main Road, Idaikal					

**Medical Report**

<b>Height/ Weight</b>	Current Report	Previous report	Initial report
	117cm/22kg	117cm/22kg	
<b>Exercises Given</b>		<b>Appliances Given</b>	<b>Physical Progress</b>
Yoga Training		Nil	Physically Normal.

<b>Class (*)</b>	Primary		
<b>Report Period</b>	Sep 2019 to Mar 2020		
<b>Severity of Intellectual Disability</b>	<i>Moderate Intellectual disability</i>		
<b>Assessment</b>  (**) % represents assessment based on normal development of 100%		<b>Sep 2019 (Initial Assessment**)</b>	<b>Mar 2020 (%)</b>
	1.Motor Activities	49.5	49.5
	2.Activities of Daily Living	31.5	32
	3.Communication	17	17.5
	4.Reading/ Writing	17.5	17.5
	5.Number/ Time	15.5	15.5
	6.Domestic / Social Skills	14.5	15
	7.Pre Vocational / Money Concept	13	13
<b>Extra Curricular / Participation</b>	Nature of Program	No. of program participation	Prizes / Recognitions won
	Cultural	-	-
	Sports	-	-
	Drawing	-	-
<b>Progress Report</b>	Since joining, he has improved 0.21% on average out of seven areas in period of 12 months based on BASIC-MR Scale provided by NIMH.		
<b>Comments</b>	At present we are teaching <ul style="list-style-type: none"> <li>• Turn pages singly from a book.</li> <li>• Suck water/liquid through a straw.</li> <li>• Wipe face with towel/cloth</li> </ul>		

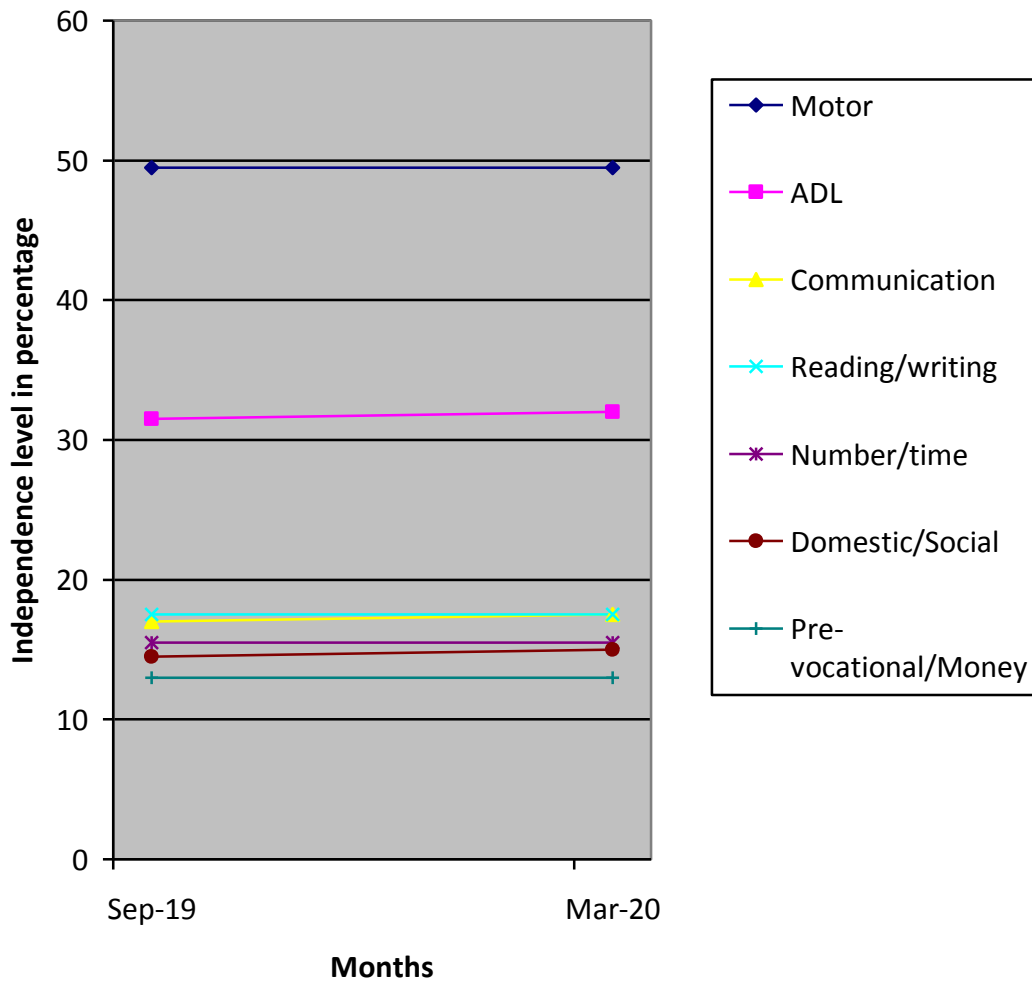

(\*) Pre-Primary (3-6 yrs of age)  
 Primary (6-10 yrs of age)  
 Secondary (11-14 yrs of age)  
 Pre-vocational (15-18 yrs of age)  
 Autism (Children affected with Autism Spectrum Disorders)

(\*\*) % represents assessment based on normal development of 100%