

Post Post Box No.001, Sulochana Gardens, 7-4-104B Tenkasi Road, Ayikudy - 627 852. Tirunelveli District, Tamil Nadu, India. Phone: 04633 - 249170, 249180. Email: mail@amarseva.org Website: www.amarseva.org	Amar Seva Sangam (A registered Charitable Society for Rural Poor and Disabled) Child Progress Report Half yearly Mar - 2020	Name of Child: M.Harish
---	--	-----------------------------------

Date of Entry to ASSA	Date of HCI Sponsors hip	Sex	Age	Date of Birth	Standard	Nature of Disability	Service Provided
01.09.2017		M	12	29.11.2007	Special Education	Mental Retardation	Special Education at Special Education Centre

Sponsorship Remarks:

Discharge Remarks:

Family Details:

Name of the Child	M.Harish	
Date of Birth	29.11.2007	
Date of Joining	01.09.2017	
Nature of Disability	Mental Retardation	
Father's Name	Mr. Murugeshan	
Mother's Name	Mrs. Gomu	
No of Children in the Family	2	M.Harish+ 1 brother
Father's Profession	Coolie	
Economic Condition	Poor	
Address Residence	S/O Murugeshan,	
	2/143, Barathi veethi, Ayeraperi, Tenkasi.	

Medical Report

Height/ Weight	Current Report	Previous report	Initial report
	134cm/35kg	134cm/35kg	132cm/32kg
Exercises Given	Appliances Given		Physical Progress
Yoga Training	Nil		Physically Normal.

Class (*)	Primary			
Report Period	Sep 2019 to Mar 2020			
Severity of Intellectual Disability	<i>Moderate Intellectual disability</i>			
Assessment		Sep 2018 (Initial Assessment**)	Sep 2019 (%)	Mar 2020 (%)
(** - % represents assessment based on normal development of 100%)	1.Motor Activities	62	62	67.5
	2.Activities of Daily Living	60.5	61	63
	3.Communication	55.5	57.5	59
	4.Reading/ Writing	40.5	44.5	44.5
	5.Number/ Time	33	36	37.5
	6.Domestic / Social Skills	38.5	42	47
	7.Pre Vocational / Money Concept	26	29.5	30
Extra Curricular / Participation	Nature of Program	No. of program participation	Prizes / Recognitions won	
	Cultural	-	-	
	Sports	-	-	
	Drawing	-	-	
Progress Report	Since joining, he has improved 4.64% on average out of seven areas in period of 18 months based on BASIC-MR Scale provided by NIMH.			
Comments	At present we are teaching <ul style="list-style-type: none"> • Copy alphabets of own name. • Write numbers sequentially from 1-10. • Water plant. 			

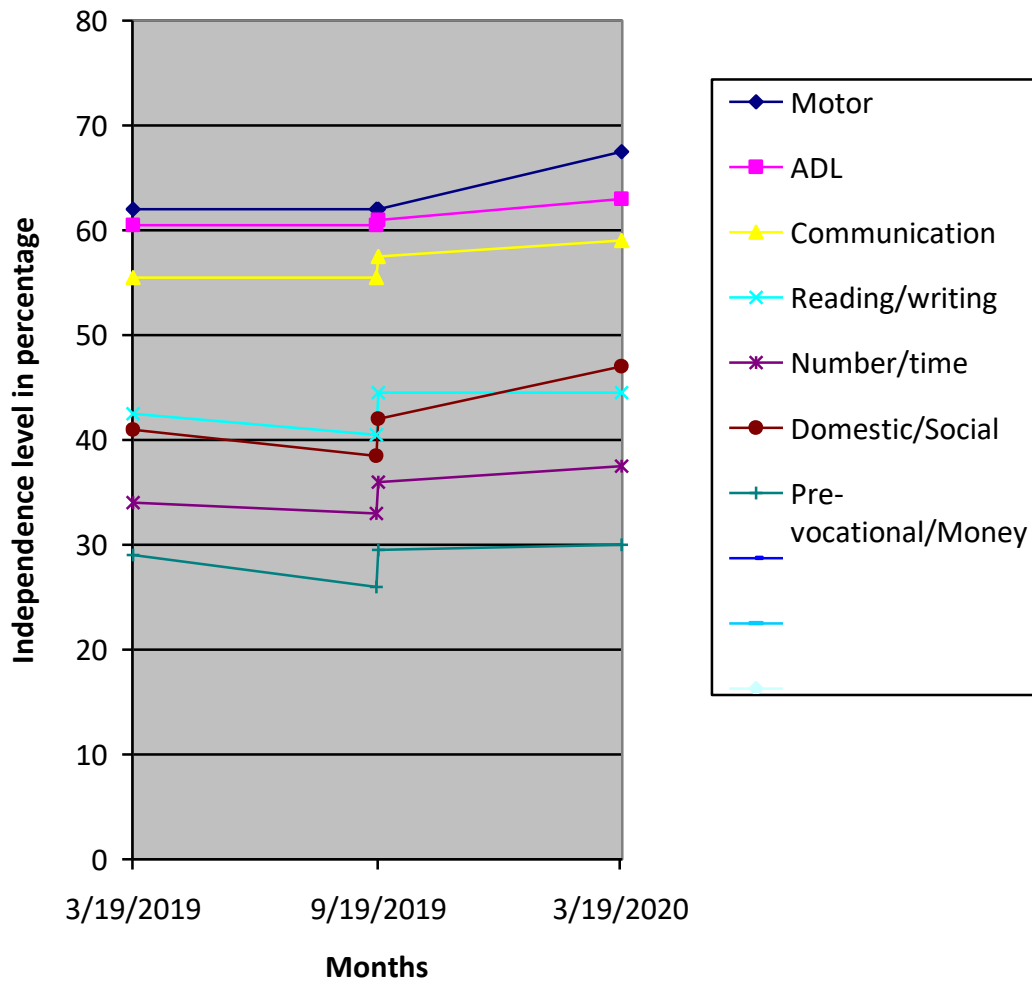

(*) Pre-Primary (3-6 yrs of age)
 Primary (6-10 yrs of age)
 Secondary (11-14 yrs of age)
 Pre-vocational (15-18 yrs of age)
 Autism (Children affected with Autism Spectrum Disorders)

(**) % represents assessment based on normal development of 100%