

Post Box No.001, Sulochana Gardens, 7-4-104B Tenkasi Road, Ayikudy - 627 852. Tirunelveli District, Tamil Nadu, India. Phone: 04633 - 249170, 249180. Email: mail@amarseva.org Website: www.amarseva.org	Amar Seva Sangam (A Registered Charitable Society for Rural Poor and Disabled) Child Progress Report Half yearly <b>Mar – 2020</b>	Name of Child: <b>M.Liyandar</b> Name of Sponsor: <b>Jaikumar Chinnakonda</b> Yearly Sponsorship
--	--	--

Date of Entry to ASSA	Date of HCI Sponsorship	Sex	Age	Date of Birth	Standard	Nature of Disability	Service Provided
25.07.2016	Sep 2016	M	11	02.03.2009	Special Education	Mental Retardation	Special Education at Special Education Centre

**Sponsorship Remarks:** Sponsorship transferred from **Mohamed Majeeth.M** (Jan 2015) in Sep 2016

**Discharge Remarks:**

**Family Details:**

Name of the Child	M.Liyandar	
Date of Birth	02.03.2009	
Date of Joining	25.07.2016	
Nature of Disability	Mental Retardation	
Father's Name	Mr. Mariappan	
Mother's Name	Mrs. Poomari	
No of Children in the Family	2	Liyandar + 1 sister
Mother's Profession	Coolie	
Economic Condition	Poor	
Address Residence	S/O, Mariappan. Bharathiyar Nagar, Sivagurunathapuram, Surandai.	

**Medical Report**

<b>Height/ Weight</b>	Current Report	Previous Report	Initial stage report
	135cm/25kg	135cm/25kg	132cm/21kg
<b>Exercises Given</b>		<b>Appliances Given</b>	<b>Physical Progress</b>
Yoga Training, passive stretching, Balance training		Nil	Able to walk with mild support of his mother.

<b>Class (*)</b>	Primary			
<b>Report Period</b>	Sep 2019 to Mar 2020			
<b>Severity of Intellectual Disability</b>	<i>Moderate Intellectual disability</i>			
<b>Assessment</b>		<b>Sep 2016 (Initial assessment**)</b>	<b>Sep 2019 (%)</b>	<b>Mar 2020 (%)</b>
(**-0% represents assessment based on normal development of 100% )	1.Motor Activities	32	41.5	42
	2.Activities of Daily Living	25	27.5	28
	3.Communication	17	23	23.5
	4.Reading/ Writing	16	22.5	22.5
	5.Number/ Time	15.5	20	20
	6.Domestic / Social Skills	15	22	23
	7.Pre Vocational / Money Concept	13	20	20
<b>Extra Curricular / Participation</b>	Nature of Program	No. of program participation	Prizes / Recognitions won	
	Cultural	-	-	
	Sports	-	-	
	Drawing	-	-	
<b>Progress Report</b>	Since joining, he has improved 6.50% on average out of seven areas in period of 42 months based on BASIC-MR Scale provided by NIMH.			
<b>Comments</b>	At present we are teaching <ul style="list-style-type: none"> <li>• Throw ball in any directions.</li> <li>• Discriminate eatables from non eatables.</li> <li>• Respond to verbal or gestural commands.</li> <li>• Keep things at place when asked to.</li> </ul>			

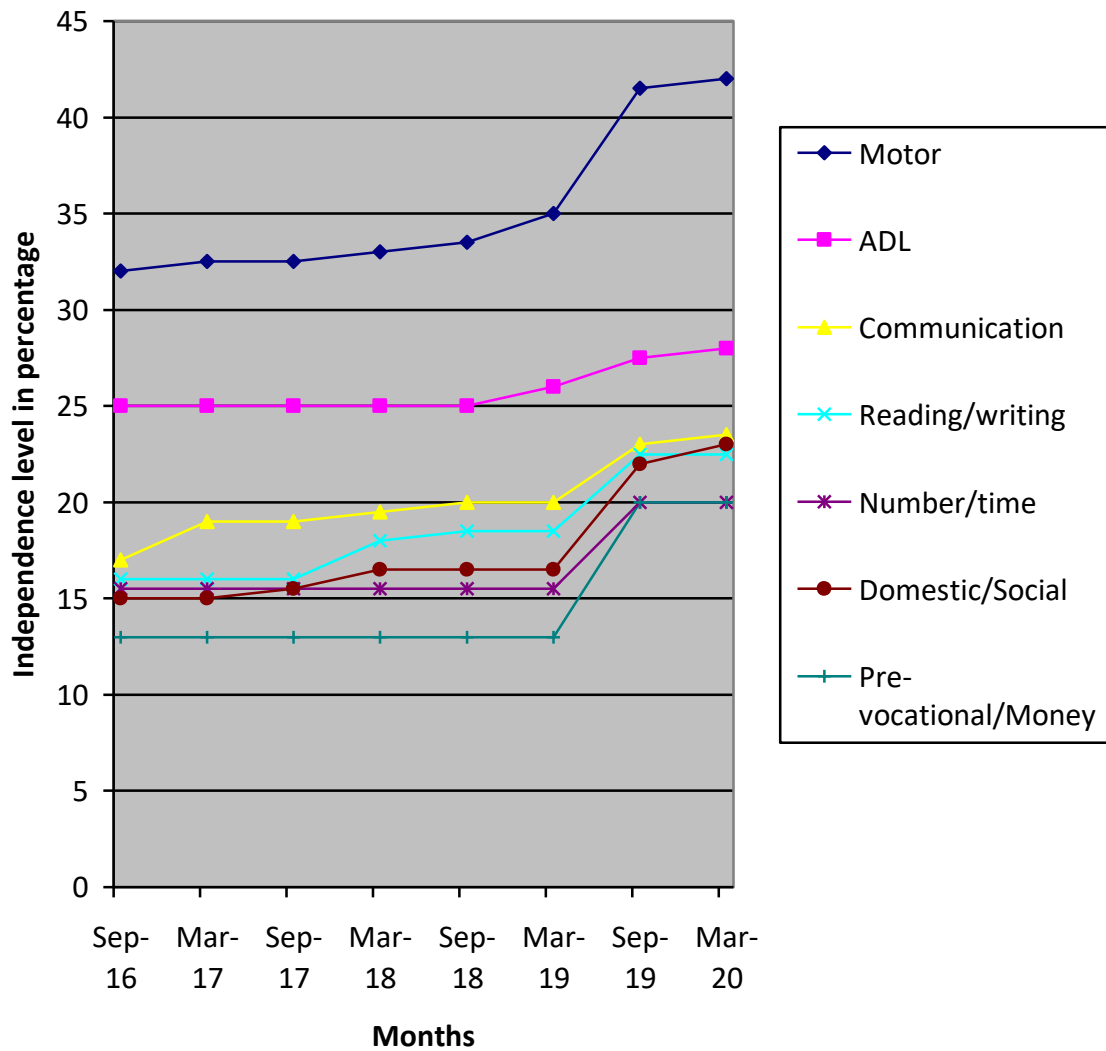

(\*) Pre-Primary (3-6 yrs of age)  
 Primary (6-10 yrs of age)  
 Secondary (11-14 yrs of age)  
 Pre-vocational (15-18 yrs of age)  
 Autism (Children affected with Autism Spectrum Disorders)

(\*\*) % represents assessment based on normal development of 100%.