

Post Box No.001, Sulochana Gardens, 7-4-104B Tenkasi Road, Ayikudy - 627 852. Tirunelveli District, Tamil Nadu, India. Phone: 04633 - 249170, 249180. Email: mail@amarseva.org Website: www.amarseva.org	Amar Seva Sangam (A Registered Charitable Society for Rural Poor and Disabled) Child Progress Report Half Yearly Mar – 2020	Name of Child: M.Muppudathi Selvam Name of Sponsor: Krishnamoorthy Rajaram & Vinitha Yearly Sponsorship
--	--	---

Date of Entry to ASSA	Date of HCI Sponsorship	Sex	Age	Date of Birth	Standard	Nature of Disability	Service provided
1.08.2014	Oct 2014	M	16.5	07.07.2003	Special Education	Mental Retardation	Special Education at Special Education Centre

Sponsorship Remarks:

Discharge Remarks:

Family Details:

Name of the Child	M.Muppudathi Selvam	
Date of Birth	07.07.2003	
Date of Joining	01.08.2014	
Nature of Disability	Mental Retardation	
Father's Name	Mr. Muthukani	
Mother's Name	Mrs. Mariammal	
No of Children in the Family	2	M.Muppudathi Selvam + 1 brother
Father's Profession	Coolie	
Economic Condition	Poor	
Address Residence	S/O Muthukani 8/36,A,North Street, Chinna thambi nadanoor.	

Medical Report

Height/ Weight	Current Report	Previous Report	Initial stage report
	150cm/62kg	150cm/62kg	147cm/53kg
Exercises Given		Appliances Given	Physical Progress
Yoga Training		Nil	Physically Normal.

Class (*)	Pre-Vocational			
Report period	Sep 2019 to Mar 2020			
Severity of Intellectual Disability	<i>Moderate Intellectual disability</i>			
Assessment (** - Represent % based on normal development of 100%)		Sep 2014 (Initial assessment**)	Sep 2019 (%)	Mar 2020 (%)
	1.Motor Skills	80	92	92
	2.Activities of daily Living	88	86	87.5
	3.Communication	82.5	89.5	90.5
	4.Reading / Writing	49.5	79	81.5
	5.Number / Time	33	74	75.5
	6.Domestic / Social	63	68	68.5
	7.PreVocational / Money	53.5	59	61
Extra Curricular Activities	Nature of Program	No. of Program participated	Prize /Recognitions won	
	Cultural	-	-	
	Sports	-	-	
	Drawing	-	-	
Progress Report	Since joining, he has improved 15.29% on average out of seven areas in period of 66 months based on BASIC-MR Scale provided by NIMH.			
Comments	<p>At present we are teaching</p> <ul style="list-style-type: none"> • Read large print from magazines, newspapers etc. • Write a composition of minimum 40 words on simple topics. • Use calculator for basic arithmetic operations. • Tell time to the minute on the clock. • Use a screw driver to insert or remove screws. 			

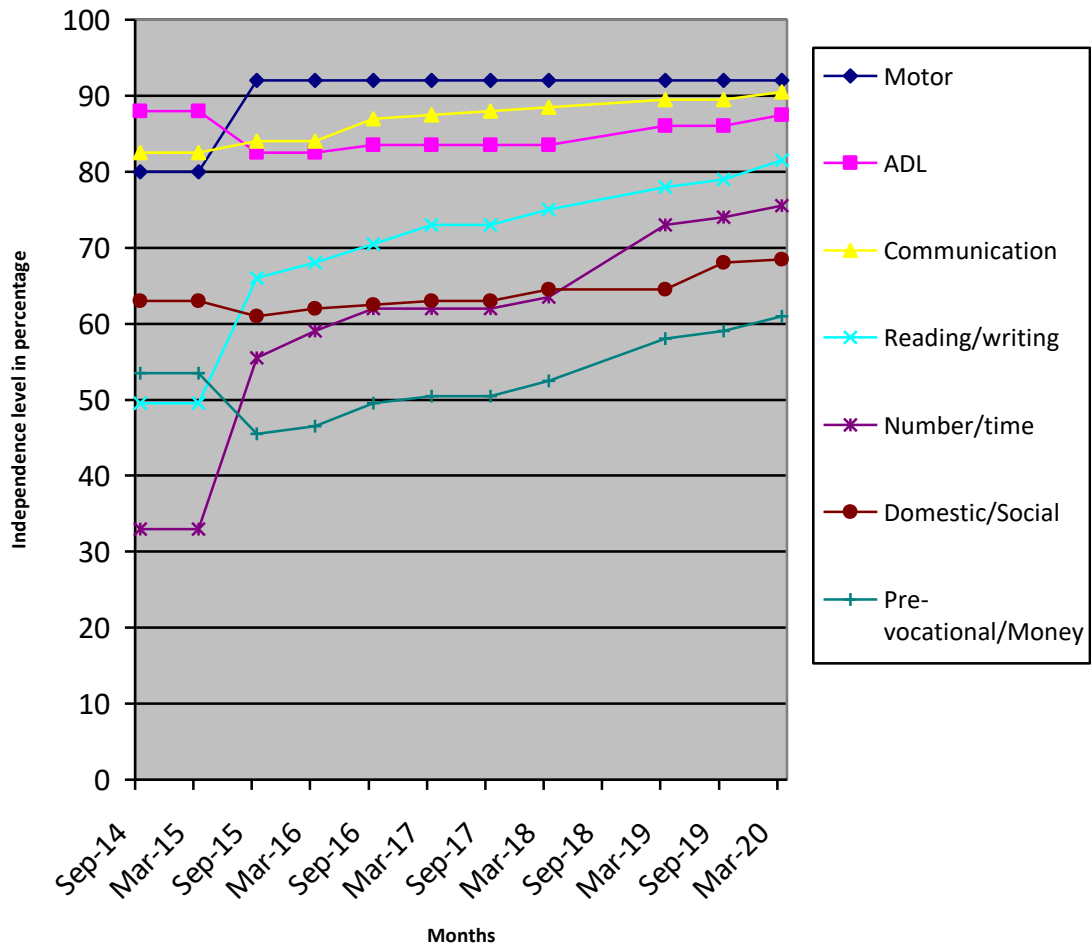

(*) Pre-Primary (3-6 yrs of age)
 Primary (6-10 yrs of age)
 Secondary (11-14 yrs of age)
 Pre-vocational (15-18 yrs of age)
 Autism (Children affected with Autism Spectrum Disorders)

(**) % represents assessment based on normal development of 100%