

Post Box No.001, Sulochana Gardens, 7-4-104B Tenkasi Road, Ayikudy - 627 852. Tirunelveli District, Tamil Nadu, India. Phone: 04633 - 249170, 249180. Email: mail@amarseva.org Website: www.amarseva.org	Amar Seva Sangam (A registered Charitable Society for Rural Poor and Disabled) Child Progress Report Half yearly <b>Mar – 2020</b>	Name of Child: <b>G.Ramalakshmi</b> Name of Sponsor: <b>Sundra Rajan</b> Endowment
--	---	--

Date of Entry to ASSA	Date of HCI Sponsorship	Sex	Age	Date of Birth	Standard	Nature of Disability	Service Provided
01.09.2017	Sep 2017	F	9	29.12.2010	Special Education	Mental Retardation	Special Education at Special Education Centre

**Sponsorship Remarks:** Sponsorship transferred from **Muthu Raj** (Nov 2013) in Sep 2017

**Discharge Remarks:**

**Family Details:**

Name of the Child	G.Ramalakshmi	
Date of Birth	29.12.2010	
Date of Joining	01.09.2017	
Nature of Disability	Cerebral Palsy	
Father's Name	Mr. Ganeshan	
Mother's Name	Mrs. Uma	
No of Children in the Family	2	Ramalakshmi + 1 Sister
Father's Profession	Coolie	
Economic Condition	Poor	
Address Residence	D/o, Ganeshan 1/1, School street, Sivaramapettai	

### **Medical Report**

<b>Height/ Weight</b>	Current Report	Previous Report	Initial stage report	
	112Cm/15kg	112Cm/15kg	107Cm/14kg	
<b>Exercises Given</b>	<b>Appliances Given</b>		<b>Physical Progress</b>	
Yoga Training, Passive stretching, NDT, balance training, gait training	Nil		Able to stand with support of assistive devices. Able to walk with support of walker up to 10 meters.	
<b>Class (*)</b>	Primary			
<b>Report Period</b>	Sep 2019 to Mar 2020			
<b>Severity of Intellectual Disability</b>	<i>Moderate Intellectual disability</i>			
<b>Assessment</b>  (** - % represents assessment based on normal development of 100%)		<b>Sep 2017 (Initial Assessment**)</b>	<b>Sep 2019 (%)</b>	<b>Mar 2020 (%)</b>
	1.Motor Activities	33	37	37
	2.Activities of Daily Living	28	33	33
	3.Communication	54.5	60	60
	4.Reading/ Writing	27.5	38	39
	5.Number/ Time	16.5	27	29.5
	6.Domestic / Social Skills	13	23.5	25
	7.Pre Vocational / Money Concept	6	15.5	15.5
<b>Extra-Curricular / Participation</b>	Nature of Program		No. of program participation	Prizes / Recognitions won
	Cultural		-	-
	Sports		-	-
	Drawing		-	-
<b>Progress Report</b>	Since joining, she has improved 8.64% on average out of seven areas in period of 30 months based on BASIC-MR Scale provided by NIMH.			
<b>Comments</b>	<p>At present we are teaching</p> <ul style="list-style-type: none"> <li>• Sort five similar pictures into same category.</li> <li>• Write numbers sequentially from 1-10.</li> <li>• Follow 'now', 'hurry', 'wait', 'over'.</li> <li>• Carry notice /messages from one classroom to another.</li> </ul>			

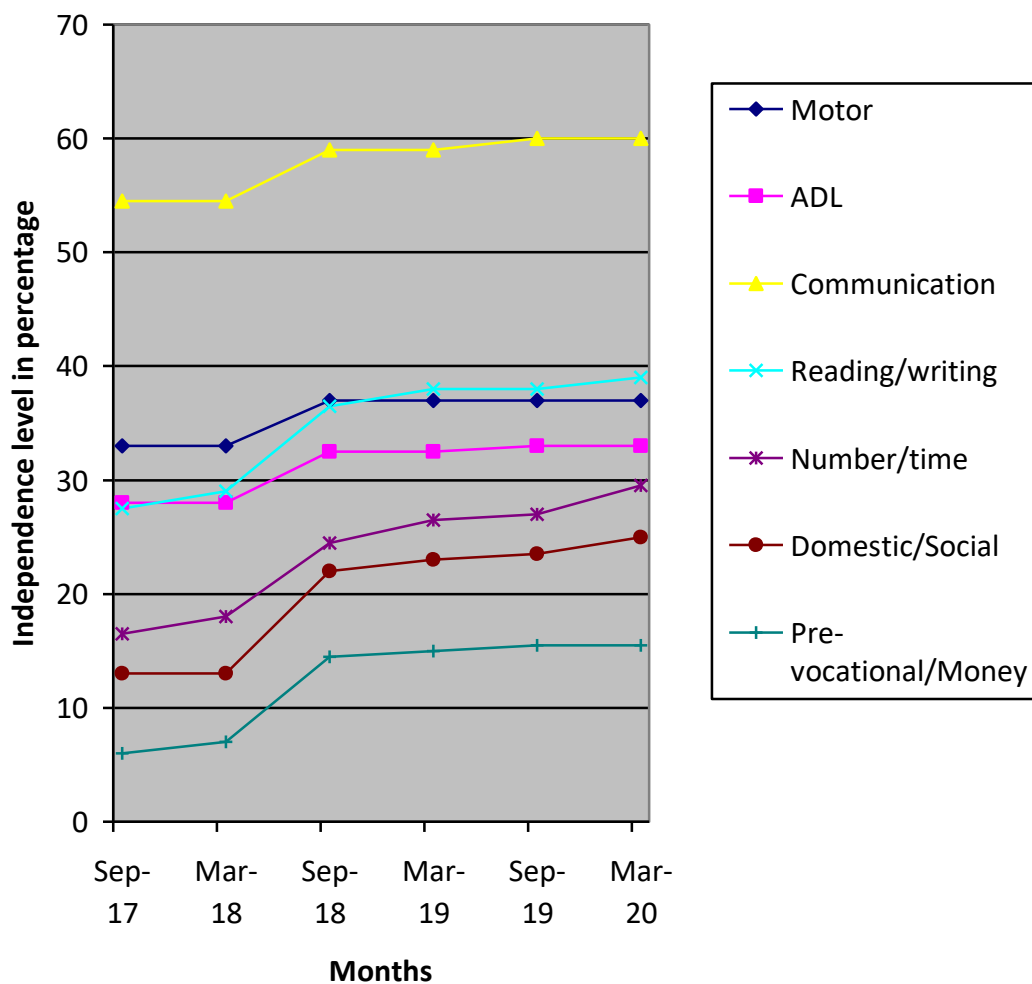

(\*) Pre-Primary (3-6 yrs of age)  
 Primary (6-10 yrs of age)  
 Secondary (11-14 yrs of age)  
 Pre-vocational (15-18 yrs of age)  
 Autism (Children affected with Autism Spectrum Disorders)

(\*\*) % represents assessment based on normal development of 100%