

| | | |
|--|--|--|
| Post Box No.001, Sulochana Gardens, 7-4-104B Tenkasi Road, Ayikudy - 627 852. Tirunelveli District, Tamil Nadu, India. Phone: 04633 - 249170, 249180. Email: mail@amarseva.org Website: www.amarseva.org | Amar Seva Sangam (A Registered Charitable Society for Rural Poor and Disabled) Child Progress Report Half yearly Mar – 2020 | Name of Child: K.Subash Name of Sponsor: Shaji Nadarajalingam Yearly Sponsorship |
|--|--|--|

| Date of Entry to ASSA | Date of HCI Sponsorship | Sex | Age | Date of Birth | Standard | Nature of Disability | Service Provided |
|-----------------------|-------------------------|-----|------|---------------|-------------------|----------------------|---|
| 25.07.2016 | Mar 2017 | M | 15.5 | 10.07.2004 | Special Education | Mental Retardation | Special Education at Special Education Centre |

Sponsorship Remarks: Sponsorship transferred from **Sujith.R** (June 2014) in Mar 2017

Discharge Remarks:

Family Details:

| | | |
|------------------------------|---|-------------------|
| Name of the Child | K. Subash | |
| Date of Birth | 10.04.2004 | |
| Date of Joining | 25.07.2016 | |
| Nature of Disability | Mental Retardation | |
| Father's Name | Mr. Krishnan | |
| Mother's Name | Mrs. Chinnathai | |
| No of Children in the Family | 2 | Subash+ 1 brother |
| Mother's Profession | Coolie | |
| Economic Condition | Poor | |
| Address Residence | S/o,Krishnan, 6-38, Vadakutthi amman kovil st, Kodikurichi. | |

Medical Report

| | | | | |
|--|--|--|------------------------------|---------------------------|
| Height/ Weight | Current Report | Previous Report | Initial stage report | |
| | 150cm/50kg | 150cm/50kg | 138cm/35kg | |
| Exercises Given | | Appliances Given | | Physical Progress |
| Yoga Training | | Nil | | Physically Normal. |
| Class (*) | Primary | | | |
| Report Period | Sep 2019 to Mar 2020 | | | |
| Severity of Intellectual Disability | <i>Moderate Intellectual disability</i> | | | |
| Assessment (**-% represents assessment based on normal development of 100%) | | Sep 2016 (Initial assessment**) | Sep 2019 (%) | Mar 2020 (%) |
| | 1.Motor Activities | 77 | 85 | 86.5 |
| | 2.Activities of Daily Living | 62.5 | 73.5 | 73.5 |
| | 3.Communication | 50 | 58.5 | 58.5 |
| | 4.Reading/ Writing | 33 | 45 | 45.5 |
| | 5.Number/ Time | 24 | 33.5 | 33.5 |
| | 6.Domestic / Social Skills | 41.5 | 48.5 | 49.5 |
| | 7.Pre Vocational / Money Concept | 26 | 34.5 | 35 |
| Extra Curricular / Participation | Nature of Program | | No. of program participation | Prizes / Recognitions won |
| | Cultural | | - | - |
| | Sports | | - | - |
| | Drawing | | - | - |
| Progress Report | Since joining, he has improved 9.71% on average out of seven areas in a period of 42 months based on BASIC-MR Scale provided by NIMH. | | | |
| Comments | At present we are teaching <ul style="list-style-type: none"> • Wash utensils. • Tell correctly if it is day or night. • Identify / names denominations of all coins. • Know duties of various occupation. | | | |

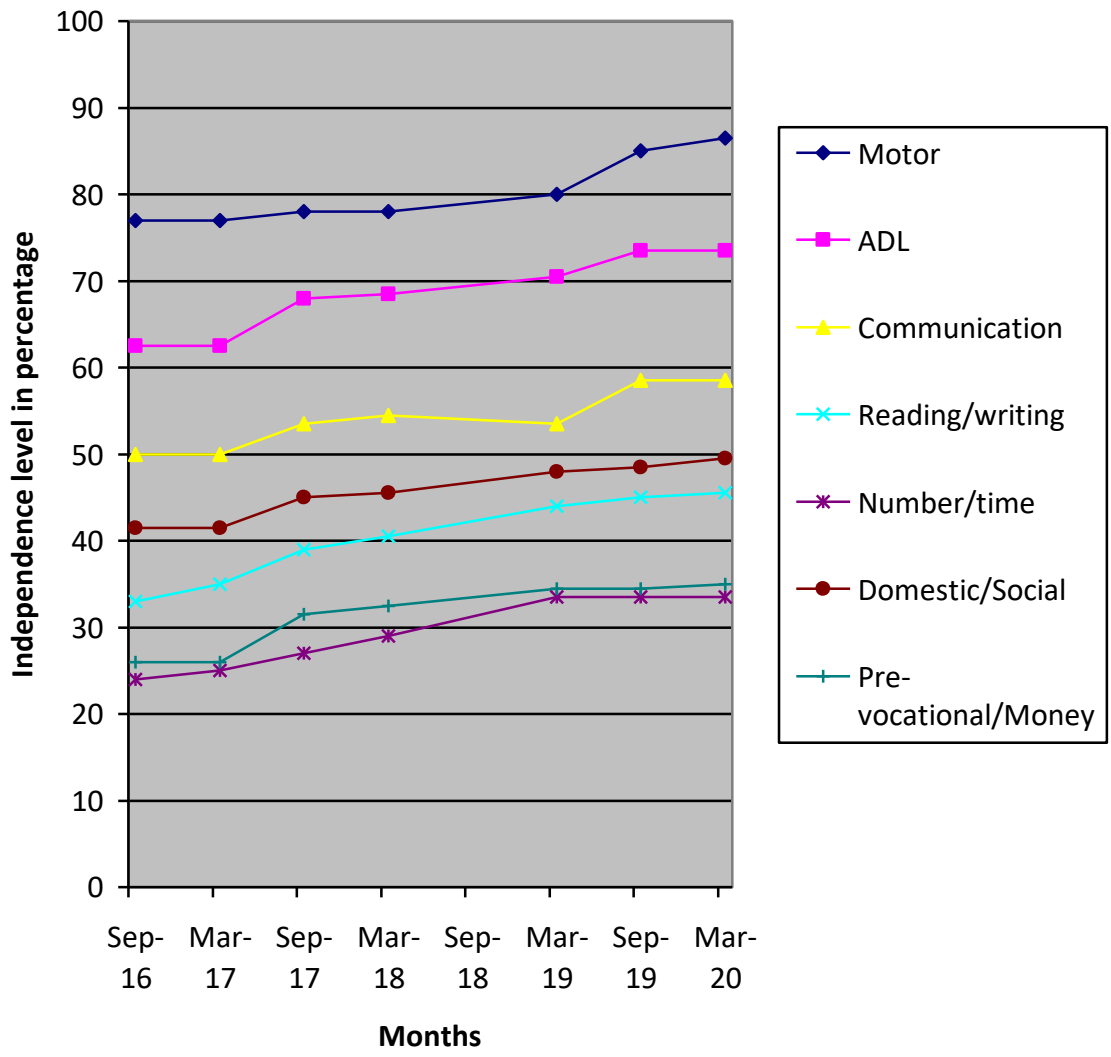

(*) Pre-Primary (3-6 yrs of age)
 Primary (6-10 yrs of age)
 Secondary (11-14 yrs of age)
 Pre-vocational (15-18 yrs of age)
 Autism (Children affected with Autism Spectrum Disorders)

(**) % represents assessment based on normal development of 100%.