

| | | |
|--|--|---|
| Post Box No.001, Sulochana Gardens, 7-4-104B Tenkasi Road, Ayikudy - 627 852. Tirunelveli District, Tamil Nadu, India. Phone: 04633 - 249170, 249180. Email: mail@amarseva.org Website: www.amarseva.org | Amar Seva Sangam (A Registered Charitable Society for Rural Poor and Disabled) Child Progress Report Half Yearly Mar - 2020 | Name of Child: K.Viswa Name of Sponsor: Subha and Shyam Nagarajan Amudhasurabhi Chandrika & Shantaram Srividya |
|--|--|---|

| Date of Entry to ASSA | Date of HCI Sponsorship | Sex | Age | Date of Birth | Standard | Nature of Disability | Service provided |
|-----------------------|-------------------------|-----|-----|---------------|-------------------|----------------------|---|
| 1.10.2014 | Nov 2014 | M | 12 | 08.01.2008 | Special Education | Mental Retardation | Special Education at Special Education Centre |

Sponsorship Remarks: Srividya sponsorship transferred from **Sivan (2000)** in Nov 2015

Discharge Remarks:

Family Details:

| | | |
|------------------------------|---|---------------------|
| Name of the Child | K.Viswa | |
| Date of Birth | 08.01.2008 | |
| Date of Joining | 01.10.2014 | |
| Nature of Disability | Mental Retardation | |
| Father's Name | Mr. Kumar | |
| Mother's Name | Mrs. Petchiammal | |
| No of Children in the Family | 3 | K.Viswa+ 2 brothers |
| Father's Profession | Coolie | |
| Economic Condition | Poor | |
| Address Residence | S/O, Kumar, | |
| | IIndWard, Kilanelithanallur, Sankarankovil. | |

Medical Report

| | | | |
|------------------------|----------------|-------------------------|--------------------------|
| Height/ Weight | Current Report | Previous Report | Initial stage report |
| | 141cm/33kg | 141cm/33kg | 133cm/25kg |
| Exercises Given | | Appliances Given | Physical Progress |
| Yoga Training | | Nil | Physically Normal. |

| | | | | |
|--|--|---------------------------------------|-------------------------|---------------------|
| Class(*) | Primary | | | |
| Report period | Sep 2019 to Mar 2020 | | | |
| Severity of Intellectual Disability | <i>Moderate Intellectual disability</i> | | | |
| Assessment | | Sep 2014 (Initial assessment*) | Sep 2019 (%) | Mar 2020 (%) |
| (** - Represent % based on normal development of 100%) | 1.Motor Skills | 54 | 67 | 68 |
| | 2.Activities of daily Living | 33 | 62 | 62.5 |
| | 3.Communication | 26.5 | 57.5 | 57.5 |
| | 4.Reading / Writing | 21 | 52 | 52 |
| | 5.Number / Time | 17.5 | 39 | 39 |
| | 6.Domestic / Social | 37.5 | 46.5 | 47.5 |
| | 7.PreVocational / Money | 20.5 | 32.5 | 33 |
| Extra Curricular Activities | Nature of Program | No. of Program participated | Prize /Recognitions won | |
| | Cultural | - | - | |
| | Sports | - | - | |
| | Drawing | - | - | |
| Progress Report | Since joining, he has improved 21.36% on average out of seven areas in period of 66 months based on BASIC-MR Scale provided by NIMH. | | | |
| Comments | At present we are teaching <ul style="list-style-type: none"> • Fold paper and insert into an envelope. • Wash hands with soap and water. • Follow question form "which". • Read five printed words. | | | |

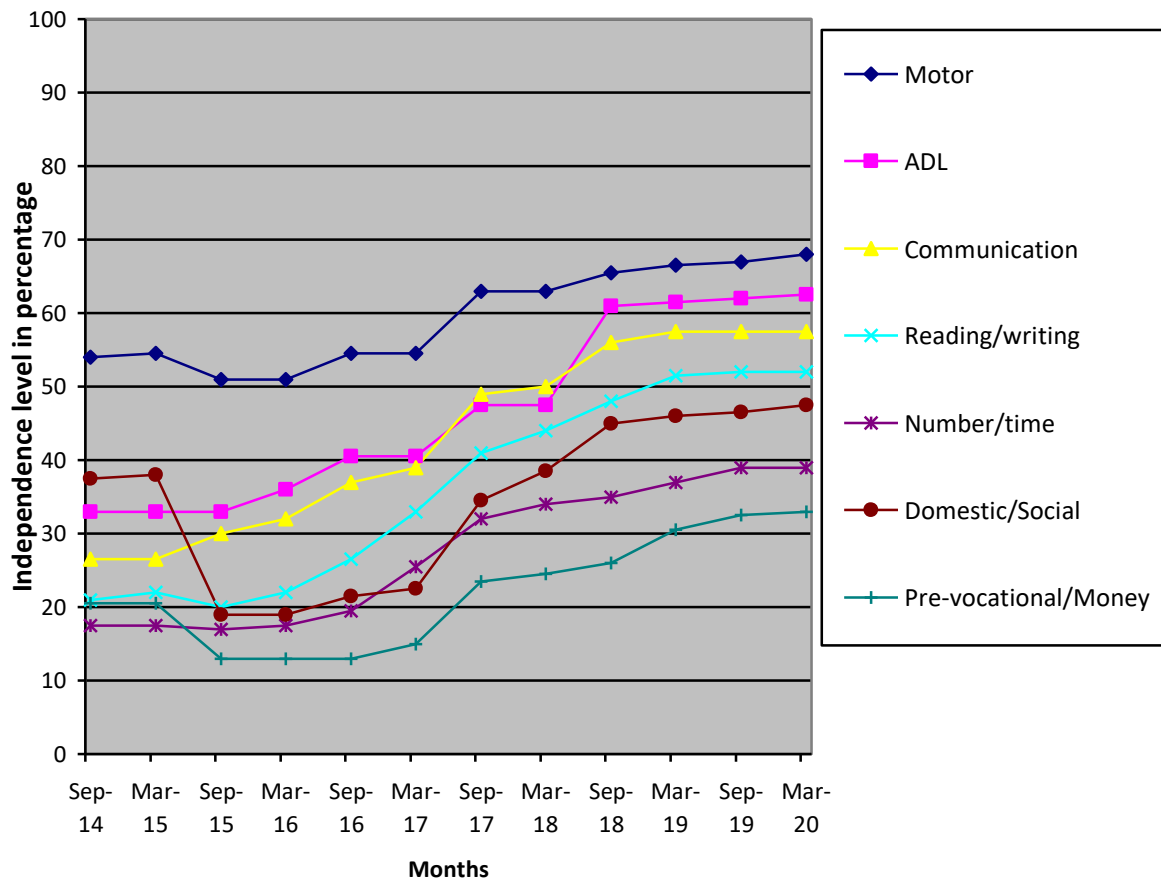

- (*) Pre-Primary (3-6 yrs of age)
- Primary (6-10 yrs of age)
- Secondary (11-14 yrs of age)
- Pre-vocational (15-18 yrs of age)
- Autism (Children affected with Autism Spectrum Disorders)
- (**) % represents assessment based on normal development of 100%.

Note: While joining the child was assessed with UPANAYAN SCALE, then after Sep-2014 the assessment scale was changed to BASIC-MR.