

Post Box No.001, Sulochana Gardens, 7-4-104B Tenkasi Road, Ayikudy - 627 852. Tirunelveli District, Tamil Nadu, India. Phone: 04633 - 249170, 249180. Email: mail@amarseva.org Website: <a href="http://www.amarseva.org">www.amarseva.org</a>	Amar Seva Sangam (A registered Charitable Society for Rural Poor and Disabled) Child Progress Report Half yearly <b>Mar – 2020</b>	Name of Child: <b>R.YUVARAJ</b> Name of Sponsor: <b>Shajiraj Nadarajalingam</b> Yearly Sponsorship
---	--	--

Date of Entry to ASSA	Date of HCI Sponsorship	Sex	Age	Date of Birth	Standard	Nature of Disability	Service Provided
18.09.2018	Sep 2018	M	8.5	05.08.2011	Special Education	Mental Retardation	Special Education at Special Education Centre

**Sponsorship Remarks:** Sponsorship transferred from Sudharshan.S (Mar 2015) in Sep 2018.

**Discharge Remarks:**

**Family Details:**

Name of the Child	R.Yuvaraj	
Date of Birth	12.07.2011	
Date of Joining	18.09.2018	
Nature of Disability	Cerebral Palsy with Mental Retardation	
Father's Name	Mr. Rama Subramanian	
Mother's Name	Mrs. Muthumari	
No of Children in the Family	2	Yuvaraj + 1 brother
Father's Profession	Coolie	
Economic Condition	Poor	
Address Residence	S/o, Rama Subramanian, 6-30, Mettu street, Poigai, Kallampuli, Tenkasi.	

**Medical Report**

<b>Height/ Weight</b>	Current Report	Previous report	Initial report
	120cm/20kg	120cm/20kg	118cm/18kg
<b>Exercises Given</b>	<b>Appliances Given</b>		<b>Physical Progress</b>
Yoga Training	Nil		Physically Normal.

<b>Class (*)</b>	Primary			
<b>Report Period</b>	Sep 2019 to Mar 2020			
<b>Severity of Intellectual Disability</b>	<i>Moderate Intellectual disability</i>			
<b>Assessment</b>  (**) % represents assessment based on normal development of 100%		<b>Sep 2018 (Initial Assessment**)</b>	<b>Sep 2019 (%)</b>	<b>Mar 2020 (%)</b>
	1.Motor Activities	40	42	43
	2.Activities of Daily Living	23	24.5	26
	3.Communication	15	18	19.5
	4.Reading/ Writing	11.5	16.5	16.5
	5.Number/ Time	10.5	15.5	15.5
	6.Domestic / Social Skills	9	16.5	16.5
	7.Pre Vocational / Money Concept	6	13.5	13.5
<b>Extra Curricular / Participation</b>	Nature of Program	No. of program participation	Prizes / Recognitions won	
	Cultural	-	-	
	Sports	-	-	
	Drawing	-	-	
<b>Progress Report</b>	Since joining, he has improved 5.07% on average out of seven areas in period of 18 months based on BASIC-MR Scale provided by NIMH.			
<b>Comments</b>	At present we are teaching <ul style="list-style-type: none"> <li>• Chew solid food.</li> <li>• Point to familiar objects.</li> <li>• Match five similar objects.</li> <li>• Climb down the stairs using alternate feet.</li> </ul>			

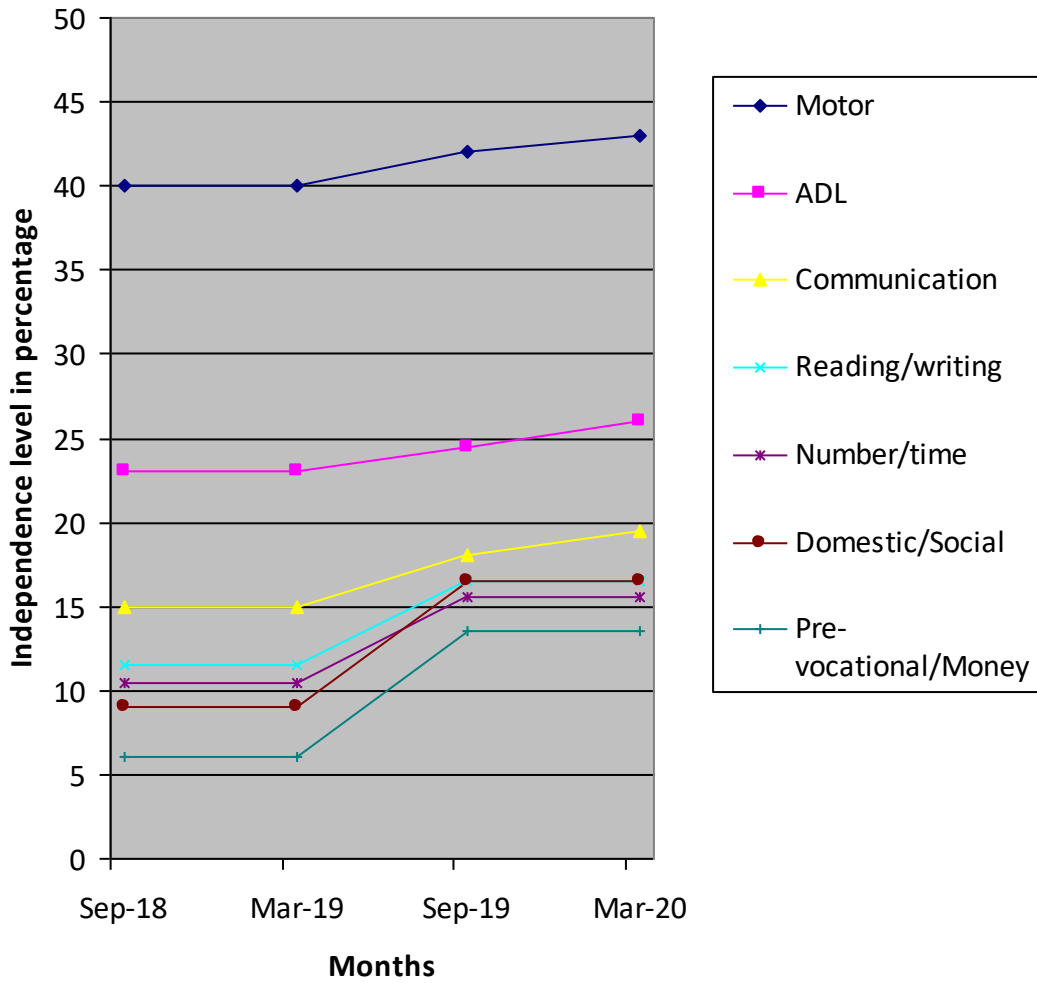

(\*) Pre-Primary (3-6 yrs of age)  
 Primary (6-10 yrs of age)  
 Secondary (11-14 yrs of age)  
 Pre-vocational (15-18 yrs of age)  
 Autism (Children affected with Autism Spectrum Disorders)

(\*\*) % represents assessment based on normal development of 100%.