

Post Post Box No.001, Sulochana Gardens, 7-4-104B Tenkasi Road, Ayikudy - 627 852. Tirunelveli District, Tamil Nadu, India. Phone: 04633 - 249170, 249180. Email: mail@amarseva.org Website: www.amarseva.org	Amar Seva Sangam (A registered Charitable Society for Rural Poor and Disabled) Child Progress Report Half yearly <b>Sep – 2020</b>	Name of Child: <b>M.Harish</b> Name of Sponsor: <b>MS. Krishnan</b> Endowment(Dhanvanthri) <b>Arun Kapoor,</b> <b>Vasundhara and Dr. Raj Tuppal</b> Amudhasurabhi, Srividhya
---	---	---

Date of Entry to ASSA	Date of HCI Sponsorship	Sex	Age	Date of Birth	Standard	Nature of Disability	Service Provided
01.09.2017	Mar 2019	M	12.5	29.11.2007	Special Education	Mental Retardation	Special Education at Special Education Centre

**Sponsorship Remarks:** Sponsorship transferred from Jeswanth (Feb 2018) in March 2019(initially 2007, Oct 2013), Sponsorship Transferred from Kavipriya V(March 2019) in Nov 2019 (initially Feb 2018).

**Comments:** The **Special School** (Centre for Special Education where most of the children are sponsored by HCI donors), Teachers and therapists are providing activity based virtual /online classes and training to the students and to their parents, by guiding them over phone and Tablets which are provided by us, to carry out their regular activities, which is essential for the growth of the child. For carrying out their activities at their homes, all the required materials like Chart paper/Pencil/Pen/Sketch Pens/ Books/ Tablets/ Educational toys etc.. are provided to them.

**Discharge**

**Remarks:**

**Family Details:**

Name of the Child	M.Harish	
Date of Birth	29.11.2007	
Date of Joining	01.09.2017	
Nature of Disability	Mental Retardation	
Father's Name	Mr. Murugesan	
Mother's Name	Mrs. Gomu	
No of Children in the Family	2	M.Harish+ 1 brother
Father's Profession	Coolie	
Economic Condition	Poor	
Address Residence	S/O Murugesan,	
	2/143, Barathi veethi, Ayeraperi, Tenkasi.	

**Medical Report**

<b>Height/ Weight</b>	Current Report	Previous report	Initial report
	136cm/39kg	134cm/35kg	132cm/32kg
<b>Exercises Given</b>	<b>Appliances Given</b>		<b>Physical Progress</b>
Yoga Training	Nil		Physically Normal.

<b>Class (*)</b>	Secondary			
<b>Report Period</b>	Mar 2020 to Sep 2020			
<b>Severity of Intellectual Disability</b>	<i>Moderate Intellectual disability</i>			
<b>Assessment</b>		<b>Sep 2018 (Initial Assessment**)</b>	<b>Mar 2020 (%)</b>	<b>Sep 2020 (%)</b>
(** - % represents assessment based on normal development of 100% )	1.Motor Activities	62	67.5	67.5
	2.Activities of Daily Living	60.5	63	63
	3.Communication	55.5	59	59
	4.Reading/ Writing	40.5	44.5	45.5
	5.Number/ Time	33	37.5	38.5
	6.Domestic / Social Skills	38.5	47	48
	7.Pre Vocational / Money Concept	26	30	30
<b>Extra Curricular / Participation</b>	Nature of Program	No. of program participation	Prizes / Recognitions won	
	Cultural	-	-	
	Sports	-	-	
	Drawing	-	-	
<b>Progress Report</b>	Since joining, he has improved 18.64% on average out of seven areas in period of 24 months based on BASIC-MR Scale provided by NIMH.			
<b>Comments</b>	At present we are teaching <ul style="list-style-type: none"> <li>• Match five three letter words.</li> <li>• Pick up specified number of objects up to 5.</li> <li>• Sweep floor using a broom.</li> <li>• Stick using gums or glue.</li> </ul>			

**Specific Comments:**

Due to Covid pandemic situation, all assessments are done online.

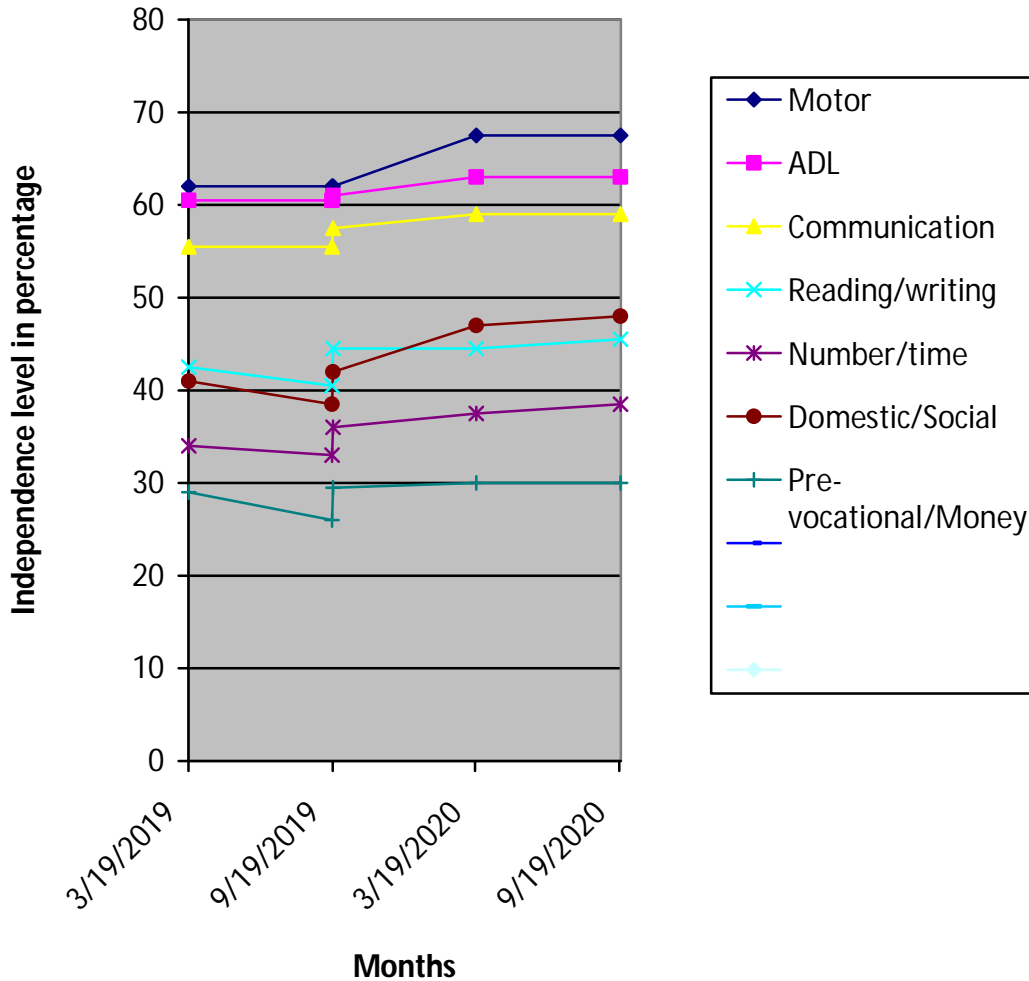

- (\*) Pre-Primary (3-6 yrs of age)
- Primary (6-10 yrs of age)
- Secondary (11-14 yrs of age)
- Pre-vocational (15-18 yrs of age)
- Autism (Children affected with Autism Spectrum Disorders)

(\*\*) % represents assessment based on normal development of 100%