

Post Box No.001, Sulochana Gardens, 7-4-104B Tenkasi Road, Ayikudy - 627 852. Tirunelveli District, Tamil Nadu, India. Phone: 04633 - 249170, 249180. Email: mail@amarseva.org Website: www.amarseva.org	Amar Seva Sangam (A Registered Charitable Society for Rural Poor and Disabled) Child Progress Report Half yearly <b>Sep – 2020</b>	Name of Child: <b>B.Isaimathi</b> Name of Sponsor: <b>Senthil Thiyagarajan</b> Yearly Sponsorship
--	--	---

Date of Entry to ASSA	Date of HCI Sponsorship	Sex	Age	Date of Birth	Standard	Nature of Disability	Service Provided
1.08.2015	Sep 2015	F	14	09.08.2006	Special Education	Mental Retardation	Special Education at Special Education Centre

**Sponsorship Remarks:** Sponsorship transferred from Esakkimuthu (Nov 2013) in Sep 2015

**Comments:** The **Special School** (Centre for Special Education where most of the children are sponsored by HCI donors), Teachers and therapists are providing activity based virtual /online classes and training to the students and to their parents, by guiding them over phone and Tablets which are provided by us, to carry out their regular activities, which is essential for the growth of the child. For carrying out their activities at their homes, all the required materials like Chart paper/Pencil/Pen/Sketch Pens/ Books/ Tablets/ Educational toys etc.. are provided to them.

**Discharge Remarks:**

**Family Details:**

Name of the Child	B.Isaimathi	
Date of Birth	09.08.2006	
Date of Joining	01.08.2015	
Nature of Disability	Mental Retardation	
Father's Name	Mr.Balamurugan	
Mother's Name	Mrs. B.Uma	
No of Children in the Family	2	Isaimathi + 1 brother
Father's Profession	Coolie	
Economic Condition	Poor	
Address Residence	S/O, Balamurugan, 38, Amman kovil street, Nannagaram.	

**Medical Report**

<b>Height/ Weight</b>	Current Report	Previous Report	Initial stage report
	116cm/39kg	116cm/35kg	116cm/27kg
<b>Exercises Given</b>	<b>Appliances Given</b>		<b>Physical Progress</b>
Yoga Training	Nil		Physically Normal.

<b>Class (*)</b>	Pre-Vocational			
<b>Report period</b>	Mar 2020 to Sep 2020			
<b>Severity of Intellectual Disability</b>	<i>Moderate Intellectual disability</i>			
<b>Assessment</b>		<b>Sep 2015 (Initial assessment**)</b>	<b>Mar 2020 (%)</b>	<b>Sep 2020 (%)</b>
(** - Represent % based on normal development of 100%)	1.Motor Skills	75	86	86
	2.Activities of daily Living	75	85.5	85.5
	3.Communication	67.5	82.5	83
	4.Reading / Writing	33	57.5	58.5
	5.Number / Time	27.5	44	44
	6.Domestic / Social	42	62.5	62.5
	7.PreVocational / Money	26.5	40	40.5
<b>Extra Curricular Activities</b>	Nature of Program	No. of Program participated	Prize /Recognitions won	
	Cultural	-	-	
	Sports	-	-	
	Drawing	-	-	
<b>Progress Report</b>	Since joining, she has improved 16.21% on average out of seven areas in period of 48 months based on BASIC-MR Scale provided by NIMH.			
<b>Comments</b>	At present we are teaching <ul style="list-style-type: none"> <li>• Follow sight words</li> <li>• Read five printed words.</li> <li>• Recognize written numbers from 1-10.</li> <li>• Name &amp; identify the days of the week.</li> <li>• Rank order coins.</li> </ul>			

**Specific Comments:**

Due to Covid pandemic situation, all assessments are done online.

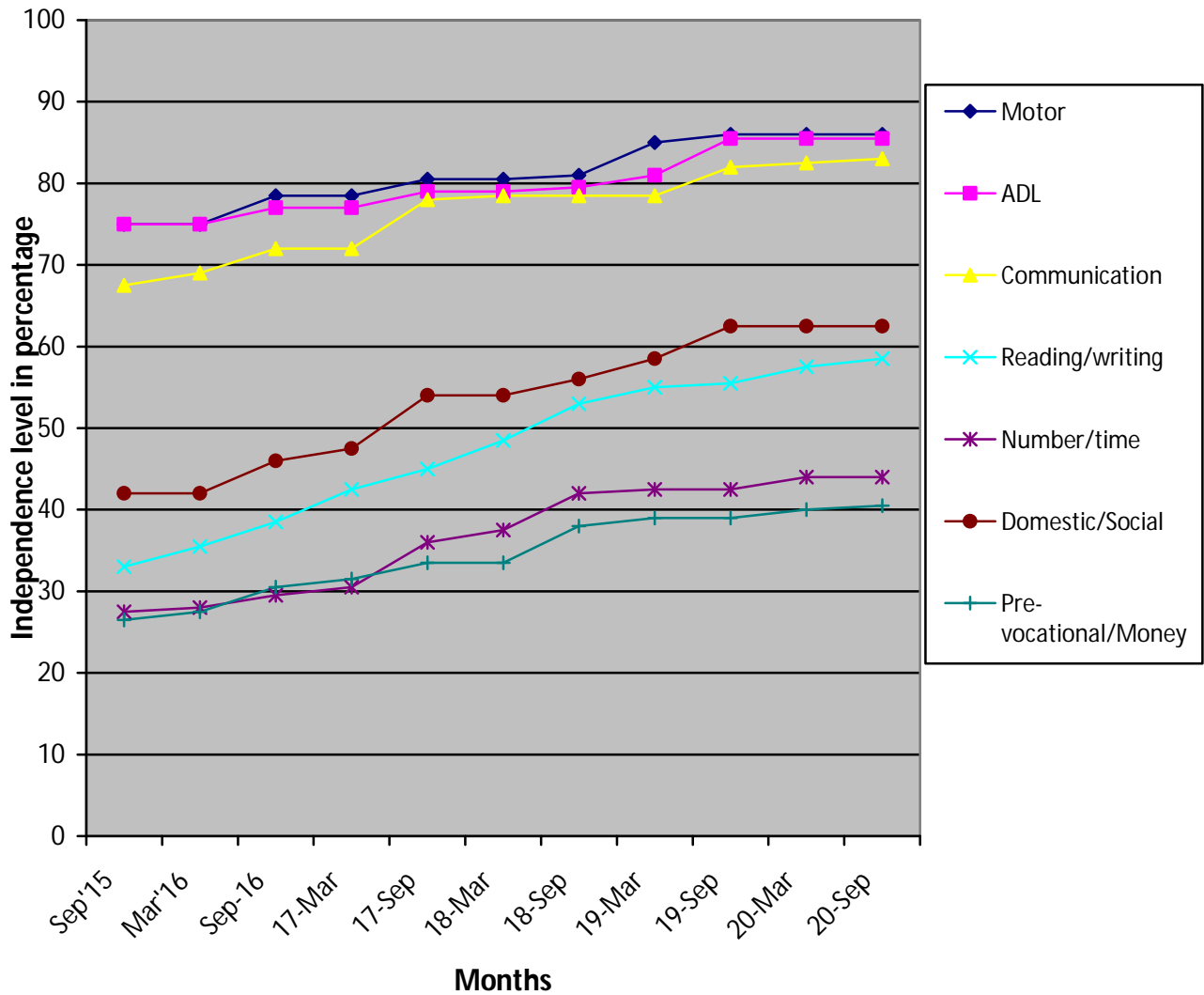

- (\*) Pre-Primary (3-6 yrs of age)  
Primary (6-10 yrs of age)  
Secondary (11-14 yrs of age)  
Pre-vocational (15-18 yrs of age)  
Autism (Children affected with Autism Spectrum Disorders)
- (\*\*) % represents assessment based on normal development of 100%.