

Post Box No.001, Sulochana Gardens, 7-4-104B Tenkasi Road, Ayikudy - 627 852. Tirunelveli District, Tamil Nadu, India. Phone: 04633 - 249170, 249180. Email: mail@amarseva.org Website: www.amarseva.org	Amar Seva Sangam (A Registered Charitable Society for Rural Poor and Disabled) Child Progress Report Half yearly <b>Sep – 2020</b>	Name of Child: <b>S.Keshia slesar</b> Name of Sponsor: <b>Chitra Viswanathan</b> Yearly Sponsorship
--	--	---

Date of Entry to ASSA	Date of HCI Sponsorship	Sex	Age	Date of Birth	Standard	Nature of Disability	Service Provided
25.07.2016	Sep 2016	F	16	22.05.2004	Special Education	Mental Retardation	Special Education at Special Education Centre

**Sponsorship Remarks:** Sponsorship transferred from Anitha.S in Sep 2016

**Comments:** The **Special School** (Centre for Special Education where most of the children are sponsored by HCI donors), Teachers and therapists are providing activity based virtual /online classes and training to the students and to their parents, by guiding them over phone and Tablets which are provided by us, to carry out their regular activities, which is essential for the growth of the child. For carrying out their activities at their homes, all the required materials like Chart paper/Pencil/Pen/Sketch Pens/ Books/ Tablets/ Educational toys etc.. are provided to them.

**Discharge Remarks:**

**Family Details:**

Name of the Child	S.Keshia Slesar	
Date of Birth	22.05.2004	
Date of Joining	25.07.2016	
Nature of Disability	Mental Retardation	
Father's Name	Mr.Sankar	
Mother's Name	Mrs.Rejini Kala	
No of Children in the Family	3	Keshia Slesar +1 brother +1 Sister
Father's Profession	Coolie	
Economic Condition	Poor	
Address Residence	D/o, S.Sankar, Benjameen Linehouse, JP College road, Agarakattu..	

**Medical Report**

<b>Height/ Weight</b>	Current Report	Previous Report	Initial stage report
	142cm/33kg	140cm/30kg	135cm/28kg
<b>Exercises Given</b>	<b>Appliances Given</b>		<b>Physical Progress</b>
Yoga Training	Nil		Physically Normal.

<b>Class (*)</b>	Pre-Vocational			
<b>Report Period</b>	Mar 2020 to Sep 2020			
<b>Severity of Intellectual Disability</b>	<i>Moderate Intellectual disability</i>			
<b>Assessment</b>  (*-% represents assessment based on normal development of 100% )		<b>Sep 2016 (Initial assessment* *)</b>	<b>Mar 2020 (%)</b>	<b>Sep 2020 (%)</b>
	1.Motor Activities	88.5	89.5	89.5
	2.Activities of Daily Living	78	84.5	84.5
	3.Communication	49	57.5	58
	4.Reading/ Writing	42	53.5	54
	5.Number/ Time	23.5	29.5	29.5
	6.Domestic / Social Skills	46.5	54	56
	7.Pre Vocational / Money Concept	31.5	37.5	38
<b>Extra Curricular / Participation</b>	Nature of Program		No. of program participation	Prizes / Recognitions won
	Cultural		-	-
	Sports		-	-
	Drawing		-	-
<b>Progress Report</b>	Since joining, she has improved 7.21% on average out of seven areas in period of 48 months based on BASIC-MR Scale provided by NIMH.			
<b>Comments</b>	<p>At present we are teaching</p> <ul style="list-style-type: none"> <li>• Follow question form, 'whose?'</li> <li>• Read five printed words.</li> <li>• Write numbers sequentially from 1-10.</li> <li>• Associate clock/watch with time.</li> <li>• Prepare tea or coffee.</li> </ul>			

**Specific Comments:**

Due to Covid pandemic situation, all assessments are done online.

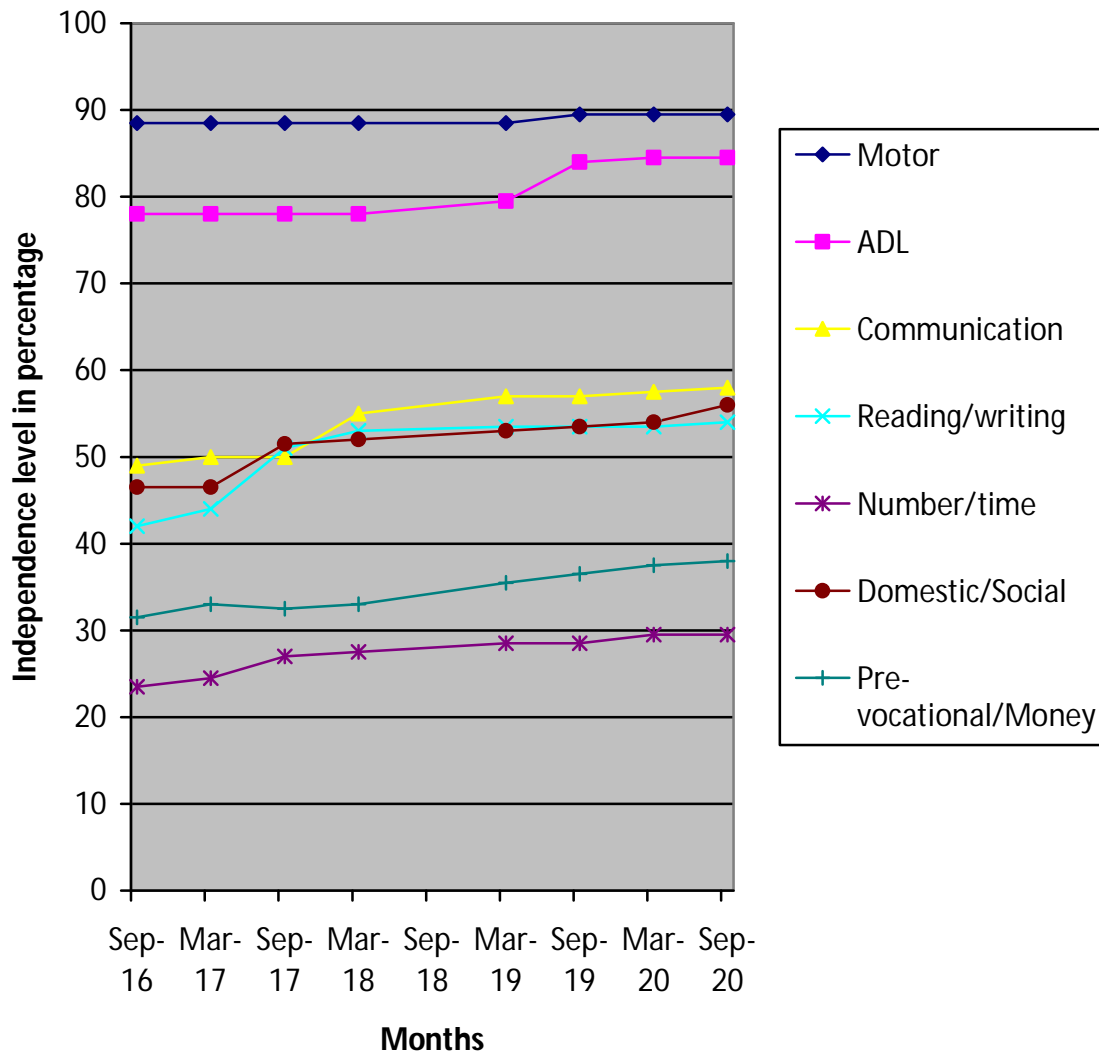

(\*) Pre-Primary (3-6 yrs of age)  
 Primary (6-10 yrs of age)  
 Secondary (11-14 yrs of age)  
 Pre-vocational (15-18 yrs of age)  
 Autism (Children affected with Autism Spectrum Disorders)

(\*\*) % represents assessment based on normal development of 100%.