

Post Box No.001, Sulochana Gardens, 7-4-104B Tenkasi Road, Ayikudy - 627 852. Tirunelveli District, Tamil Nadu, India. Phone: 04633 - 249170, 249180. Email: mail@amarseva.org Website: www.amarseva.org	Amar Seva Sangam (A Registered Charitable Society for Rural Poor and Disabled) Child Progress Report Half yearly Sep – 2020	Name of Child: E.Murugan Name of Sponsor: Shaji Nadarajalingam Yearly Sponsorship
--	--	---

Date of Entry to ASSA	Date of HCI Sponsorship	Sex	Age	Date of Birth	Standard	Nature of Disability	Service Provided
25.07.2016	Mar 2017	M	13.5	19.11.2006	Special Education	Mental Retardation	Special Education at Special Education Centre

Sponsorship Remarks: Sponsorship transferred from **Keshava Petchi Raj** (Oct 2010) in Mar 2017

Comments: The **Special School** (Centre for Special Education where most of the children are sponsored by HCI donors), Teachers and therapists are providing activity based virtual /online classes and training to the students and to their parents, by guiding them over phone and Tablets which are provided by us, to carry out their regular activities, which is essential for the growth of the child. For carrying out their activities at their homes, all the required materials like Chart paper/Pencil/Pen/Sketch Pens/ Books/ Tablets/ Educational toys etc.. are provided to them.

Discharge Remarks:

Family Details:

Name of the Child	E.Murugan	
Date of Birth	19.11.2006	
Date of Joining	25.07.2016	
Nature of Disability	Mental Retardation	
Father's Name	Mr. Esakki Muthu	
Mother's Name	Mrs. Parameshwari	
No of Children in the Family	3	Murugan + 2 brother
Mother's Profession	Coolie	
Economic Condition	Poor	
Address Residence	S/o, Esakki muthu, 48/7, Senayar street, Muthukrishna puram, Kadaiyanallur.	

Medical Report

Height/ Weight	Current Report	Previous Report	Initial stage report	
	157cm/49kg	155cm/45kg	147cm/35kg	
Exercises Given		Appliances Given		Physical Progress
Yoga Training		Nil		Physically Normal.
Class (*)	Pre-Vocational			
Report Period	Mar 2020 to Sep 2020			
Severity of Intellectual Disability	<i>Moderate Intellectual disability</i>			
Assessment (**-% represents assessment based on normal development of 100%)		Sep 2016 (Initial assessment**)	Mar 2020 (%)	Sep 2020 (%)
	1.Motor Activities	84	93.5	93.5
	2.Activities of Daily Living	72.5	93.5	93.5
	3.Communication	70	91	91
	4.Reading/ Writing	36	65	65.5
	5.Number/ Time	26.5	44.5	44.5
	6.Domestic / Social Skills	42.5	66.5	66.5
	7.Pre Vocational / Money Concept	30.5	44	44.5
Extra Curricular / Participation	Nature of Program		No. of program participation	Prizes / Recognitions won
	Cultural		-	-
	Sports		-	-
	Drawing		-	-
Progress Report	Since joining, he has improved 19.57% on average out of seven areas in period of 48 months based on BASIC-MR Scale provided by NIMH.			
Comments	At present we are teaching <ul style="list-style-type: none"> • Read five printed words. • Copy five printed sentence. • Add single digit numbers within 10 . • Tell hour and minute hands on the clock. • Identify / names currency upto 10. 			

Specific Comments:

Due to Covid pandemic situation, all assessments are done online.

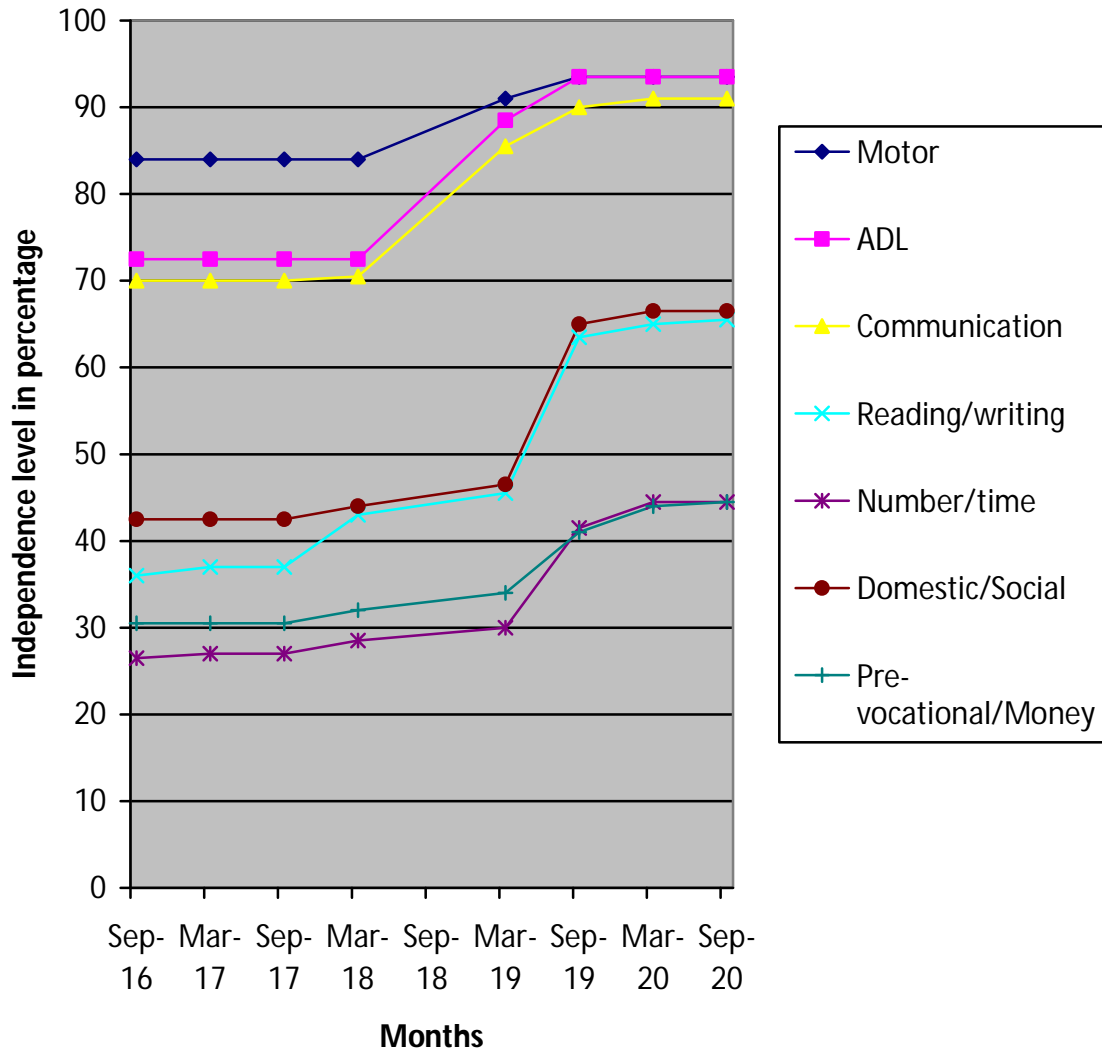

- (*) Pre-Primary (3-6 yrs of age)
 Primary (6-10 yrs of age)
 Secondary (11-14 yrs of age)
 Pre-vocational (15-18 yrs of age)
 Autism (Children affected with Autism Spectrum Disorders)
- (**) % represents assessment based on normal development of 100%.