

Post Box No.001, Sulochana Gardens, 7-4-104B Tenkasi Road, Ayikudy - 627 852. Tirunelveli District, Tamil Nadu, India. Phone: 04633 - 249170, 249180. Email: mail@amarseva.org Website: www.amarseva.org	Amar Seva Sangam (A registered Charitable Society for Rural Poor and Disabled) Child Progress Report Half yearly Sep – 2020	Name of Child: G.Ramalakshmi Name of Sponsor: Sundra Rajan Endowment
--	---	--

Date of Entry to ASSA	Date of HCI Sponsorship	Sex	Age	Date of Birth	Standard	Nature of Disability	Service Provided
01.09.2017	Sep 2017	F	9.5	29.12.2010	Special Education	Mental Retardation	Special Education at Special Education Centre

Sponsorship Remarks: Sponsorship transferred from **Muthu Raj** (Nov 2013) in Sep 2017
Comments: The **Special School** (Centre for Special Education where most of the children are sponsored by HCI donors), Teachers and therapists are providing activity based virtual /online classes and training to the students and to their parents, by guiding them over phone and Tablets which are provided by us, to carry out their regular activities, which is essential for the growth of the child. For carrying out their activities at their homes, all the required materials like Chart paper/Pencil/Pen/Sketch Pens/ Books/ Tablets/ Educational toys etc.. are provided to them.

Discharge Remarks:

Family Details:

Name of the Child	G.Ramalakshmi	
Date of Birth	29.12.2010	
Date of Joining	01.09.2017	
Nature of Disability	Cerebral Palsy	
Father's Name	Mr. Ganeshan	
Mother's Name	Mrs. Uma	
No of Children in the Family	2	Ramalakshmi + 1 Sister
Father's Profession	Coolie	
Economic Condition	Poor	
Address Residence	D/o, Ganeshan 1/1, School street, Sivaramapettai	

Medical Report

Height/ Weight	Current Report	Previous Report	Initial stage report	
	112Cm/17kg	112Cm/15kg	107Cm/14kg	
Exercises Given		Appliances Given		Physical Progress
Yoga Training, Passive stretching, NDT, balance training, gait training		Nil		Able to stand with support of assistive devices. Able to walk with support of walker up to 10 meters.
Class (*)	Primary			
Report Period	Mar 2020 to Sep 2020			
Severity of Intellectual Disability	<i>Moderate Intellectual disability</i>			
Assessment (** - % represents assessment based on normal development of 100%)		Sep 2017 (Initial Assessment**)	Mar 2020 (%)	Sep 2020 (%)
	1.Motor Activities	33	37	37
	2.Activities of Daily Living	28	33	33
	3.Communication	54.5	60	60
	4.Reading/ Writing	27.5	39	40
	5.Number/ Time	16.5	29.5	30
	6.Domestic / Social Skills	13	25	26
	7.Pre Vocational / Money Concept	6	15.5	16.5
Extra-Curricular / Participation	Nature of Program		No. of program participation	Prizes / Recognitions won
	Cultural		-	-
	Sports		-	-
	Drawing		-	-
Progress Report	Since joining, she has improved 9.14% on average out of seven areas in period of 36 months based on BASIC-MR Scale provided by NIMH.			
Comments	At present we are teaching <ul style="list-style-type: none"> • Sort five similar pictures into same category. • Pick up specified number of objects up to 5. • Tell correctly if it is morning or evening. • Collect waste and put away in the waste paper basket. 			

Specific Comments:

Due to Covid pandemic situation, all assessments are done online.

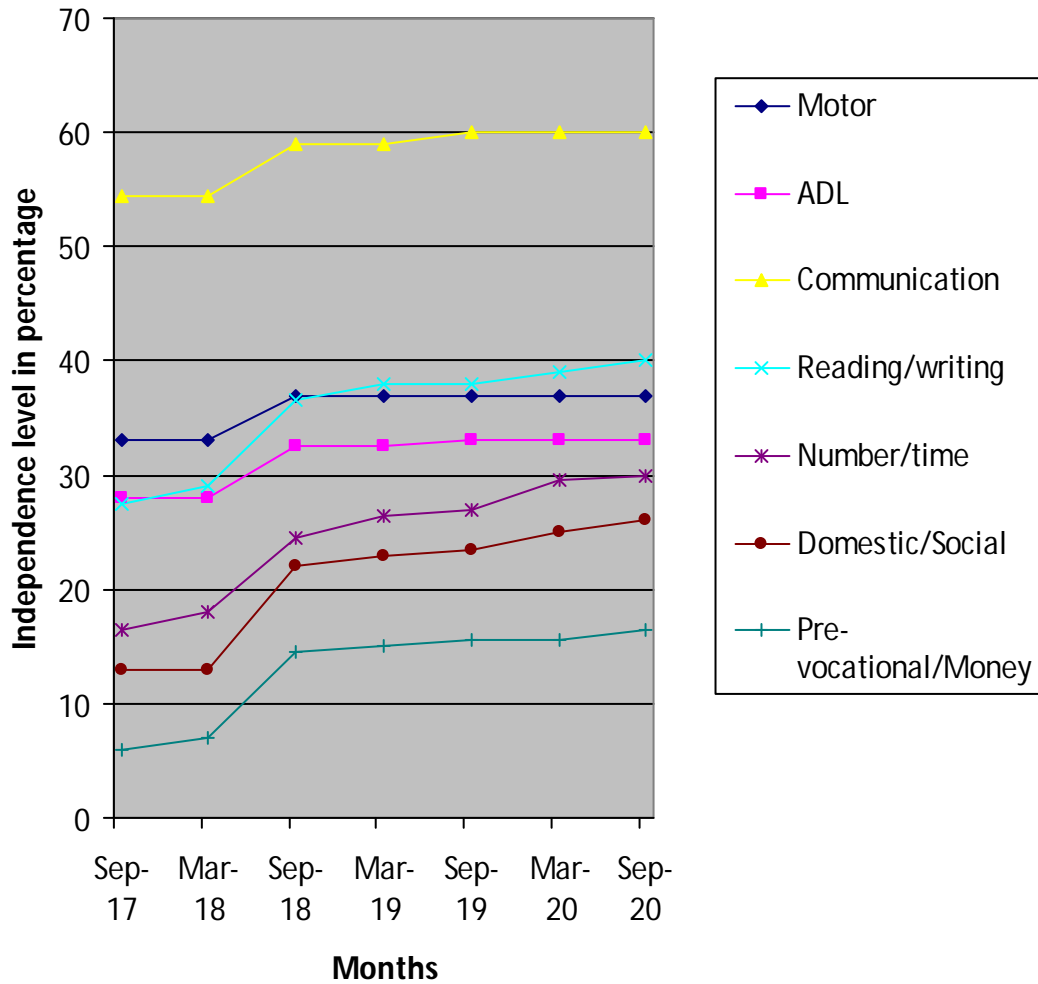

(*) Pre-Primary (3-6 yrs of age)
 Primary (6-10 yrs of age)
 Secondary (11-14 yrs of age)
 Pre-vocational (15-18 yrs of age)
 Autism (Children affected with Autism Spectrum Disorders)

(**) % represents assessment based on normal development of 100%